

A photograph of two women in professional attire. The woman on the left has blonde hair and is wearing a dark navy blue suit jacket over a light blue collared shirt. The woman on the right has brown hair pulled back and is wearing a dark navy blue short-sleeved dress. She is holding a black clutch bag with a white textured insert. The background consists of light blue circular architectural elements.

NNT STYLE MANUAL

Issue 52

NNT
UNIFORMS

ON THE EDGE



TAILORED CASUALS



COORDINATES



Welcome to Issue 52 – NNT’s Style Manual, each and every page a fitting salute to style for the next 52 working weeks of your year. This year we celebrate an expanded collection to give you even more ways to keep your working wardrobe looking fresh, sharp and modern, with updated pieces designed to give you seamless style, day after day. Dressing for work has never been so effortless, or looked so good.

- 1 – CAREERWEAR PAGE 4
- 2 – IN DETAIL PAGE 12
- 3 – ON THE EDGE PAGE 18
- 4 – COORDINATING STYLE PAGE 24
- 5 – TAILORED CASUALS PAGE 44
- 6 – THE SHIRT INDEX PAGE 50
- 7 – HEALTHCARE PAGE 68
- 8 – STYLE APPENDIX PAGE 84
- 9 – DIRECTORY PAGE 106

COVER

LEFT: NEW Blue/navy sharkskin 2 button mid-length detail jacket. CAT1C4 BLN
White stretch l/s concealed front shirt. CAT4MT WHP
NEW Blue/navy sharkskin slimline detail pant. CAT3KQ BLN
RIGHT: NEW Blue/navy sharkskin s/s detail dress. CAT66L BLN

BACK PAGE

NEW Blue/navy sharkskin 2 button jacket. CATB7J BLN
NEW White self stripe l/s tailored fit shirt. Y52161 WHI



NNT STYLE MANUAL

Our sleek new suiting range puts you firmly in charge of your career wardrobe. For effortless chic, pair our crisp, tailored shirts with take-charge slimline pants, or play it cool in our up-to-the-minute sharkskin suiting options. Designed to look as good as they feel, you can dress our suiting up or down to suit your day, and know that whatever your work challenge you'll always look razor sharp and ready for action.

CAREERWEAR

OPPOSITE

NEW Black poly face cotton back elastane trench coat. CAT1C5 BLA
White stretch l/s concealed front shirt. CAT4MT WHP
NEW Ink navy stretch wool blend slimline pant. CAT3HR INP



ABOVE

NEW Blue/navy sharkskin 2 button jacket.
CATB7J BLN

Burgundy/white gingham l/s
cutaway collar shirt.
CATDR2 BUW

NEW Blue/navy sharkskin flat front pant.
CATCEC BLN

OPPOSITE

Black crepe stretch 1 button jacket.
CAT18P BKP

NEW Blackberry crepe de chine/
matt jersey s/s waist belt top.
CAT9RH BBP

NEW Black crepe slimline pant.
CAT3KP BKP





OPPOSITE

Ink navy stretch wool blend 2 button mid-length jacket.
CAT1BA INP

NEW Blue/navy abstract print sleeveless waist detail blouse.
CAT9RK BLN

NEW Ink navy stretch wool blend slimline pant.
CAT3HR INP

BELOW

NEW Navy pure wool knit jacket.
CAT5AS NDP

NEW Blue/navy sharkskin detail pencil skirt.
CAT2L3 BLN



BELOW

NEW Charcoal stretch wool blend
2 button jacket.
CATB7K CHP

NEW Grey polycotton 1/s classic shirt.
CATDTM GRY

OPPOSITE

Charcoal stretch wool blend 3 button
fitted jacket.
CAT17P CHP

Silver double georgette crossover blouse.
CAT9R6 SIP

Charcoal stretch wool blend slimline pant.
CAT3HR CHP



NEW Blue/navy sharkskin 2 button jacket.
CATB7J BLN
Navy/white gingham l/s slim fit shirt.
CATDR4 NWP
NEW Blue/navy sharkskin slim leg pant.
CATCEF BLN



01

– SHARKSKIN TEXTURE –

Meet the latest workplace force to be reckoned with – the sharkskin suit. Our designers have combined classic black and über modern navy to produce a sleek, inky hued and luxurious textured fabric that's sure to turn heads.

Issue 52



IN
DETAIL

As it is at work, so it is in our clothes – it's attention to detail that really makes us stand out. Superior fabrics and sensuous knits come together with superb design, skillful cutting and masterful construction, finished with an eye for detail down to the very last carefully crafted stitch.

THIS PAGE:

NEW Black pure wool
zip up sweater.
CATE2D BKP

NEW Navy/white oxford l/s
button down under collar shirt.
CATDTN NWH

OPPOSITE:

NEW Charcoal pure wool
knit jacket.
CAT5AS CHP

Silver/white geometric print
s/s tuck front blouse.
CAT4AZ SWT

02

— DOUBLE KNIT LUXURY —

The ultimate double take on a soft, warm knit;
a luxurious knit to give you twice the
warmth and softness, with twice the
functionality of a two-way zip.

IN DETAIL



03

— IN COBALT —

Update your weekday wardrobe with a bold pop of block colour, softened by an elegant statement fluted sleeve. Tailored from beautifully draping double georgette fabric, the vivid cobalt hue is calmed with an exquisitely detailed navy contrast, which can be glimpsed inside the fluted sleeve and along the button up neck.



Black ponte knit contoured jacket.
CAT1BC BLA
NEW Cobalt double georgette
fluted sleeve top.
CAT9RE CTN
NEW Black ponte knit slimline pant.
CAT3KM BLA

NNT STYLE MANUAL

The iconic trench is a timeless staple that never fails to evoke the elegance of eras gone by as it strides ahead to the cutting edge of inner city chic. Our modern take on the classic trench is beautifully realised with a willowy, feminine cut, a soft, flattering neckline and immaculate detailing.

ON THE EDGE

NEW Black poly
face cotton back
elastane trench coat.
CAT1C5 BLA

White stretch l/s
concealed front shirt.
CAT4MT WHP

NNT STYLE MANUAL



NEW Black poly face
cotton back elastane
trench coat.
CAT1C5 BLA

White stretch l/s
concealed front shirt.
CAT4MT WHP

THE ICONIC TRENCH





NNT STYLE MANUAL

Every season, whatever the profession, our cohesive range offers beautifully styled and tailored team dressing solutions. NNT has ensured your work collective look & feel their professional best, in work wear that's as stylish as it is practical.

COORDINATING STYLE

A STYLE COLLECTIVE
OF TEAM WORK

OPPOSITE

LEFT: NEW Navy matt jersey crossover dress. CAT66N NDP
RIGHT: NEW Ink navy stretch wool blend 2 button jacket. CATB7K INP
Navy/white gingham l/s slim fit shirt. CATDR4 NWP
NEW Ink navy stretch wool blend flat front pant. CATCED INP

02

Burgundy crepe de chine sleeveless V-neck blouse. CAT9R4 BUR

Black wool rich stretch slimline pant. CAT3HU BKP



01

Burgundy matt jersey s/s T-top. CAT9S4 BUR

Black crepe stretch classic pant. CAT3D4 BKP



04

Burgundy/white gingham cap sleeve frill shirt. CAT9W3 BUW

Black wool rich stretch high waisted pencil skirt. CAT2A0 BKP



03

Burgundy soft georgette swing top. CAT9R8 BUR

Black wool rich stretch slimline pant. CAT3HU BKP



05

NEW Black wool rich stretch 2 button jacket. CATB7L BKP

Burgundy/white gingham l/s cutaway collar shirt. CATDR2 BUW

NEW Black wool rich stretch flat front pant. CATCEE BKP

NEW Black/brown leather reversible belt. CATAJP BBN



06

NEW Burgundy crepe de chine/matt jersey extended sleeve tie front top. CAT9RG BUR



COORDINATING STYLE

01

NEW Black crepe stretch panel pleat dress. CAT66M BKP



SUAVE LINES AND SLEEK SOPHISTICATION

02

Silver/black abstract print cap sleeve pleat front blouse. CAT9R2 SIB

Black p/v stretch twill slim leg secret waist pant. CAT3CA BKP

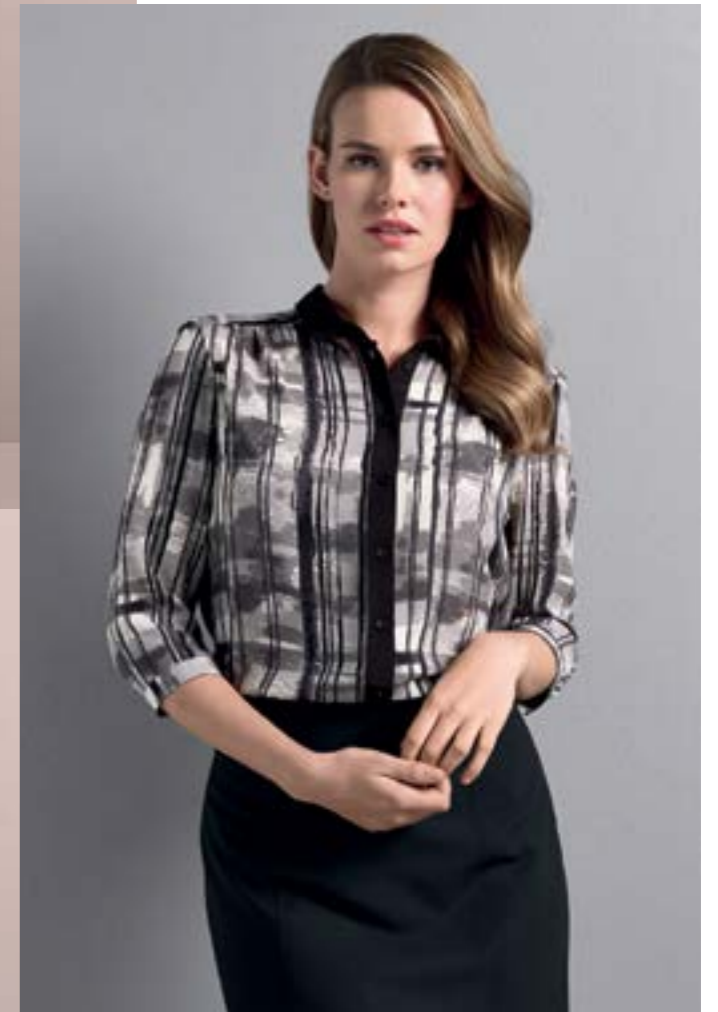

04

Silver/black abstract print 3/4 sleeve blouse. CAT9R3 SIB

Black wool stretch box pleat straight skirt. CAT28C BKP

03

Black crepe de chine sleeveless V-neck blouse. CAT9R4 BLA

Black crepe stretch panel detail skirt. CAT2BV BKP



02

Black p/v stretch twill
1 button cropped jacket.
CAT178 BKP

Black matt jersey extended
sleeve tuck front T-top.
CAT4BF BKP

Black p/v stretch twill
mid-length pencil skirt.
CAT29W BKP



04

Silver crepe de chine
3/4 sleeve pleat front blouse.
CAT9R1 SIP

Black p/v stretch
twill slim leg secret
waist pant.
CAT3CA BKP



01

Silver double georgette extended
sleeve crossover blouse.
CAT9R6 SIP

Charcoal stretch wool
blend bacall pant.
CAT36J CHP



03

NEW Silver pebble
print extended sleeve
V-neck top.
CAT9US SGT



05

NEW Grey/white ticking
stripe 3/4 sleeve shirt.
Y40370 634

Black p/v stretch twill bacall pant.
CAT36N BKP



06

NEW Black ponte knit A-line dress.
CAT66K BLA



COORDINATING STYLE



01

NEW Jade double georgette fluted sleeve top. CAT9RE JDN
Ink navy stretch wool blend bacall pant. CAT36J INP



02

NEW Ink navy stretch wool blend 2 button jacket. CATB7K INP
Emerald/white stripe stretch l/s button down collar shirt. CATDJH EHS
NEW Ink navy stretch wool blend flat front pant. CATCED INP

03

Ink navy stretch wool blend V-neck waist detail dress. CAT664 INP

OPULENT EMERALD AND NAVY



04

Jade double georgette 3/4 sleeve blouse. CAT4Q1 JDP
Ink navy stretch wool blend pencil skirt with back kick pleats. CAT2B9 INP

01

NEW Navy soft georgette
3/4 sleeve pleat detail blouse.
CAT9RL NAV

Black wool rich stretch high
waisted mid-length pencil skirt.
CAT2A0 BKP



02

NEW Navy/white oxford l/s button
down under collar shirt.
CATDTN NWH

NEW Black p/v stretch twill
slim leg pant.
CATCEH BKP

NEW Black/brown leather
reversible belt.
CATAJP BBN





01

NEW Blue/navy abstract print sleeveless waist detail blouse. CAT9RK BLN

Ink navy p/v stretch twill pleated straight skirt. CAT26B INP

Blue/navy abstract print scarf. CAT0EV BLN

03

White polycotton 3/4 roll up shirt. CAT4M9 WHP

NEW Navy pure wool textured panel vest. CAT5AR NDP

Ink navy p/v stretch twill bacall pant. CAT36N INP



02

Navy soft georgette swing top. CAT9R8 NAV

Ink navy p/v stretch twill slim leg secret waist pant. CAT3CA INP



05

NEW Blue/navy abstract print 3/4 sleeve blouse. CAT9R3 BLN

Ink navy p/v stretch twill pleated straight skirt. CAT26B INP

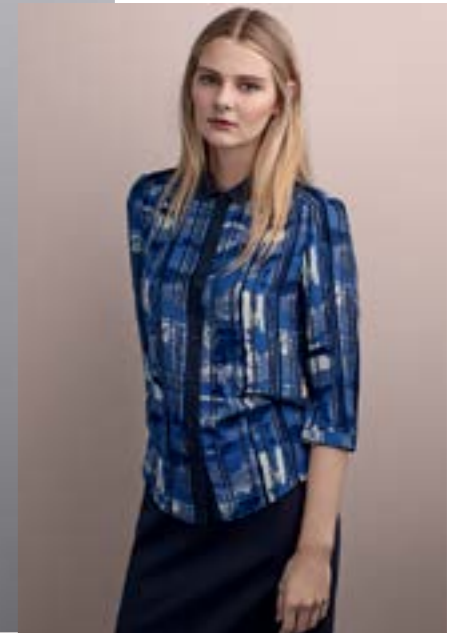

04

Ink navy p/v stretch twill 1 button mid-length jacket. CAT16J INP

Cobalt blue double georgette 3/4 sleeve blouse. CAT4Q1 COP

Ink navy p/v stretch twill pleated straight skirt. CAT26B INP



06

Navy/white gingham l/s slim fit shirt. CATDR4 NWP

Ink navy p/v stretch twill secret waist flat front pant. CATC70 INP

NEW Black/brown leather reversible belt. CATAJP BBN



**LUSCIOUS
BERRY HUES**

02

NEW Blackberry crepe de chine/
matt jersey s/s waist belt top.
CAT9RH BBP
Charcoal p/v stretch bacall pant.
CAT36M CHP



01

Blackberry crepe de chine
3/4 sleeve pleat front blouse.
CAT9R1 BBP
Charcoal stretch wool blend
high waisted pencil skirt.
CAT2BB CHP

03

Blackberry/white gingham
cap sleeve frill front shirt.
CAT9W3 BBW
Charcoal stretch wool
blend pleated skirt.
CAT26J CHP



04

NEW Charcoal pure wool V-neck vest.
CATE2A CHP
Blackberry/white gingham
l/s cutaway collar shirt.
CATDR2 BBW
NEW Charcoal stretch wool
blend flat front pant.
CATCED CHP



COORDINATING STYLE



01

NEW Pewter ponte knit cap sleeve peplum top.
CAT9S1 PEW
NEW Black ponte knit slimline pant.
CAT3KM BLA

SOFT BUT STRIKING
PONTE KNITS

03

Pewter ponte knit contoured jacket.
CAT1BC PEW
Pewter ponte knit pencil skirt.
CAT2JG PEW



02

Black/pewter ponte knit dress.
CAT666 BPW

04

Navy pure wool textured panel vest.
CAT5AR NDP
Black ponte knit A-line full skirt.
CAT2JB BLA



**A POP
OF RED**

01

Charcoal pure wool long line cardigan.
CAT52T CHP

Poppy/white geometric print
s/s tuck front blouse.
CAT4AZ PWT

Charcoal p/v stretch bacall pant.
CAT36M CHP

Black leather slimline belt.
CAT01V BKP



02

Charcoal p/v stretch 1 button
mid-length jacket.
CAT16H CHP

Poppy matt jersey s/s
drape front T-top.
CAT4D5 POP

Charcoal p/v stretch
pleated straight skirt.
CAT26A CHP



04

NEW Charcoal pure wool knit jacket.
CAT5AS CHP

Charcoal p/v stretch bacall pant.
CAT36M CHP

03

NEW White self stripe
l/s shirt.
Y52161 WHI

NEW Charcoal p/v stretch
slim leg pant.
CATCEG CHP

NEW Black/brown leather
reversible belt.
CATAJP BBN



05

NEW Poppy matt jersey
crossover dress.
CAT66P POP



COORDINATING STYLE

NEW Navy textured weave field jacket.
CATP3R NAV

NEW Blue/white oxford l/s button down under collar shirt.
CATDTN BWH

NEW Stone cotton poly tailored chino.
CATCET STO

OUTERWEAR



NNT STYLE MANUAL

Stay cool, calm and collected with these key pieces that are designed to take you from Monday to Friday and back again in complete style – whether you're working 9 to 5 or 5 to 9, any day of the week. This is effortless and sophisticated anywhere wear that's a cut above causal and smarter than most.

T A I L O R E D
C A S U A L S

OUTERWEAR
CLASSIC SIMPLICITY
KNITWEAR
THE VEST
PEBBLE PRINT



Page 46
White stretch l/s concealed front shirt.
CAT4MT WHP
NEW Black ponte knit slimline pant.
CAT3KM BLA

NEW Charcoal pure wool V-neck sweater.
CATE2B CHP

NEW Navy/white oxford l/s button down under collar shirt.
CATDTN NWH

NEW Navy cotton poly tailored chino.
CATCET NAV



NEW Black textured weave field vest.
CATV2A BKP

NEW Sky polycotton l/s classic shirt.
CATDTM SKY

NEW Navy cotton poly tailored chino.
CATCET NAV



THE VEST



PEBBLE PRINT

NEW Marine pebble print 3/4 sleeve blouse.
Y40447 MNT

Charcoal stretch wool blend bacall pant.
CAT36J CHP



THIS PAGE

NEW Navy polycotton l/s shirt.
CATDTM NAV

OPPOSITE

NEW White textured twill l/s
slim fit french cuff shirt.
CATDSZ WHP



**THE
SHIRT
INDEX**

- 1 - BLACKBERRY
- 2 - POPPY
- 3 - LIGHT BLUE
- 4 - CLASSIC WHITE
- 5 - EMERALD
- 6 - NAVY
- 7 - SILVER GREY
- 8 - BLACK

BLACKBERRY

Blackberry/white gingham
3/4 sleeve tuck front shirt.
CAT9Q9 BBW

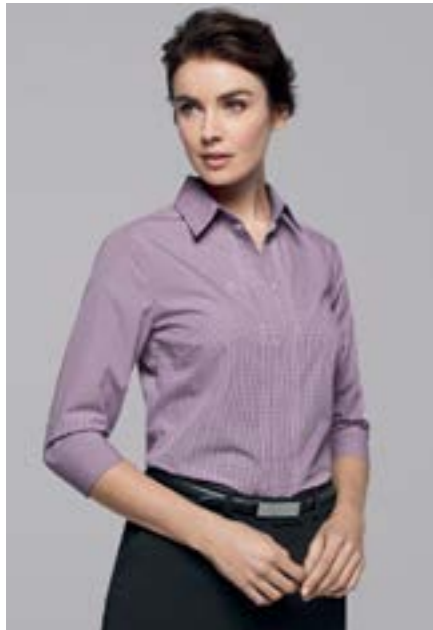

Blackberry/white gingham
1/2 sleeve cutaway collar shirt.
CATDR2 BBW

Violet/white balance stripe
classic 1/2 sleeve cutaway collar shirt.
CATD1E VIS



Blackberry 3/4 sleeve
drape front T-top.
CAT9S7 BBP

Blackberry matt jersey
cap sleeve ruffle neck T-top.
CAT48H BBP



Violet/white balance stripe
3/4 sleeve action back shirt.
CAT47C VIS

Blackberry crepe de chine
3/4 sleeve pleat front blouse.
CAT9R1 BBP



BLACKBERRY

POPPY

Red/white stripe classic l/s cutaway collar shirt. CATD1F RWS



Poppy matt jersey boat neck T-top. CAT9S5 POP

Poppy/white geometric print s/s tuck front blouse. CAT4AZ PWT



Red/white stripe s/s cuffed shirt. CAT490 RWS

Red/white stripe 3/4 roll up sleeve shirt. CAT4MC RWS



Poppy crepe de chine 3/4 sleeve blouse. CAT4Q3 POP

NEW Poppy crepe de chine/matt jersey s/s waist belt top. CAT9RJ POP



LIGHT BLUE

Blue/white gingham s/s french cuff shirt.
CAT47G BEP



Blue/white gingham l/s bias trim shirt.
CATDJN BEP

Blue stripe l/s classic shirt.
CATD10 BLS



NEW Ice blue silvi spot print
s/s peak front blouse.
Y40374 IBL

NEW Sky polycotton l/s classic shirt.
CATDTM SKY

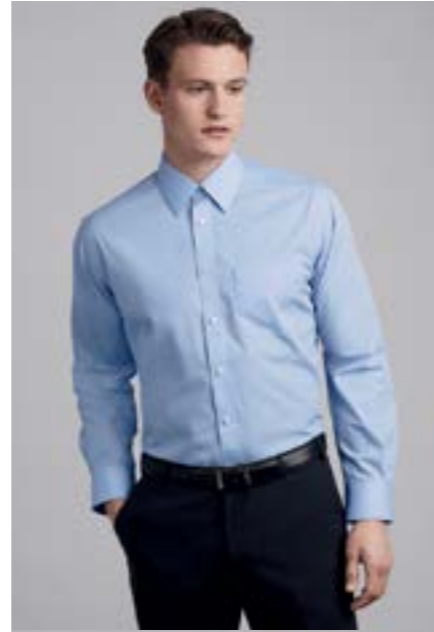

NEW Ice blue self stripe
3/4 sleeve shirt
Y80326 IBL

NEW Blue matt jersey fluted s/s top.
CAT9UT BLU



LIGHT BLUE

CLASSIC WHITE

White stretch s/s waist detail shirt.
CAT9S3 WHP



White matt jersey cap sleeve gathered front T-top.
CAT48Q WHP

White stretch s/s shirt with cuff.
CAT4AG WHP

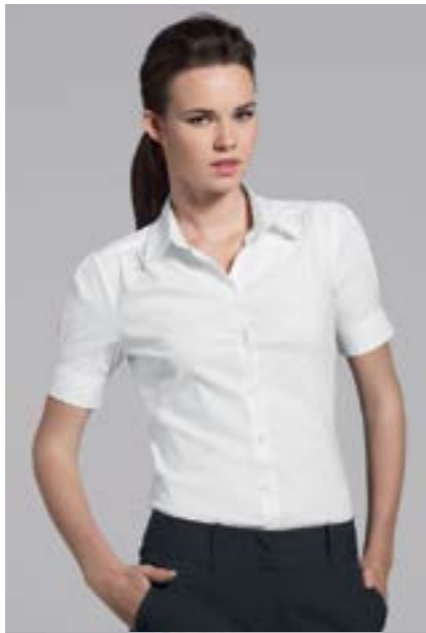

White textured twill classic l/s cutaway collar shirt.
CATD1K WHP

White textured twill 3/4 sleeve darted shirt.
CAT4JG WHP



NEW White self stripe 3/4 sleeve shirt.
Y80326 WHI

NEW White self stripe l/s shirt.
Y52161 WHI



CLASSIC WHITE

EMERALD

Spearmint/white balance stripe classic l/s cutaway collar shirt. CATD1E PHB



Emerald matt jersey cap sleeve ruffle neck T-top. CAT48F EMP

Spearmint/white balance stripe 3/4 tuck front shirt. CAT4LD PHB

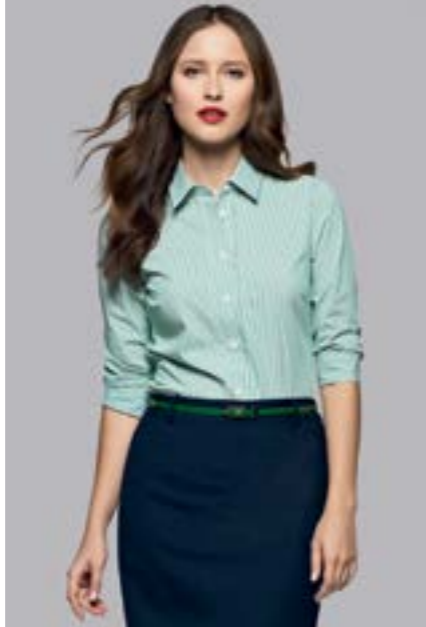

Emerald/white stripe stretch 3/4 sleeve tuck front shirt. CAT4Q0 EHS

Jade double georgette 3/4 sleeve blouse. CAT4Q1 JDP

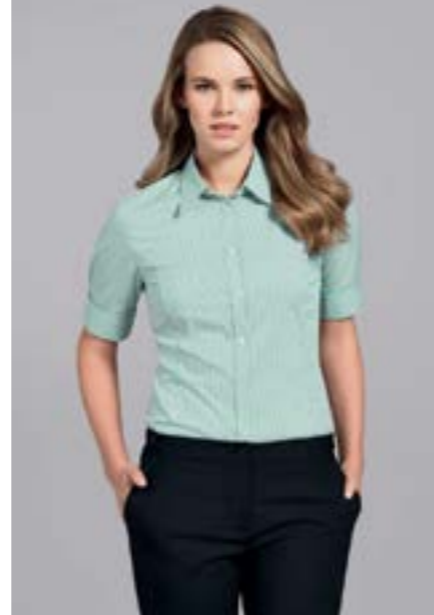
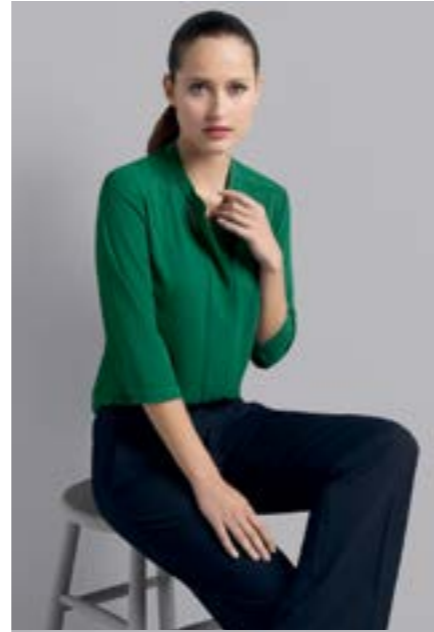

Emerald/white stripe stretch s/s french cuff shirt. CAT49T EHS

NEW Jade double georgette fluted sleeve top. CAT9RE JDN



EMERALD

NAVY

Navy/white balance stripe
3/4 roll up sleeve shirt.
CAT4MB NWS

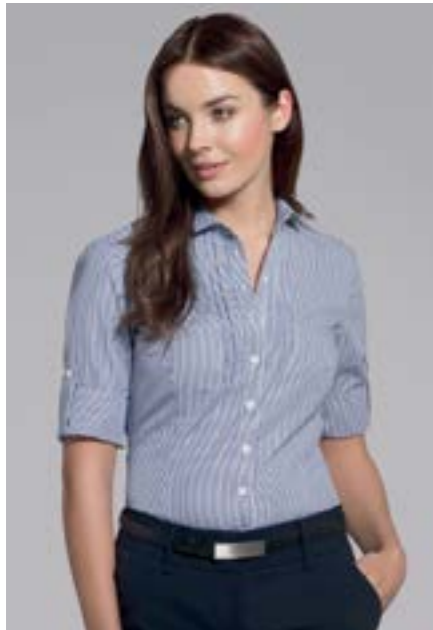

Navy/white balance stripe classic
l/s cutaway collar shirt.
CATD1E NWS

Navy matt jersey cap sleeve
ruffle neck T-top.
CAT48H NDP



NEW Navy vera s/s knit top.
Y47038 NAV

Navy/white geometric print cap
sleeve V-neck soft blouse.
CAT48V NWT

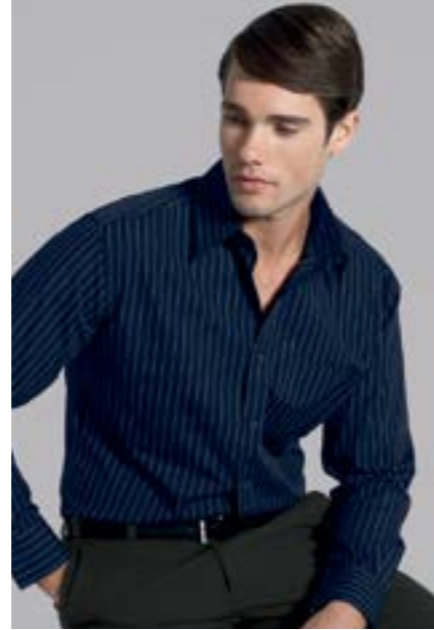

Navy stripe classic l/s shirt.
CATD10 NAS

NEW Navy/white window
check l/s shirt.
Y52149 663



NAVY

SILVER GREY

White/grey fine stripe cap sleeve shirt.
CAT475 WGS



NEW Silver end on end l/s shirt.
Y52185 SIL

White/grey fine stripe classic l/s cutaway collar shirt.
CATD1D WGS



Grey/white gingham l/s button down under collar shirt.
CATDGZ GWC

Silver/white geometric print 3/4 sleeve 1/2 placket tunic.
CAT4Q2 SWT

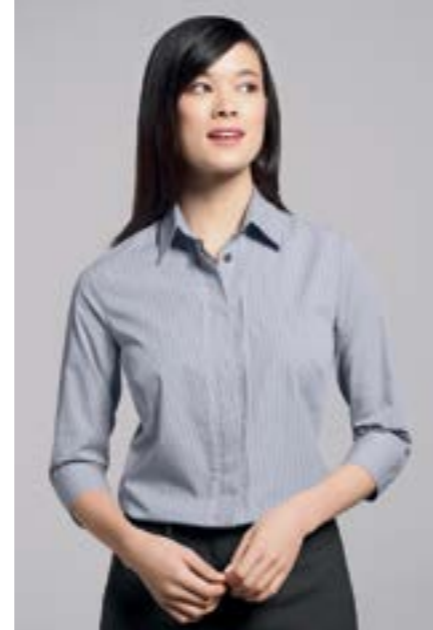

Grey/white gingham 3/4 sleeve tuck front shirt.
CAT4L8 GWC

NEW Silver crepe de chine/matt jersey extended sleeve tie front top.
CAT9RG SIL



SILVER GREY

BLACK

Black/white mini check cap sleeve frill front shirt.
CAT48Z BWC



Black matt jersey 3/4 sleeve drape front T-top.
CAT4PZ BKP

Black/white stripe stretch s/s shirt with cuff.
CAT4AE BWS



Black polycotton classic l/s cutaway collar shirt.
CATD1H BKP

Black ponte knit cap sleeve peplum top.
CAT9S1 BLA

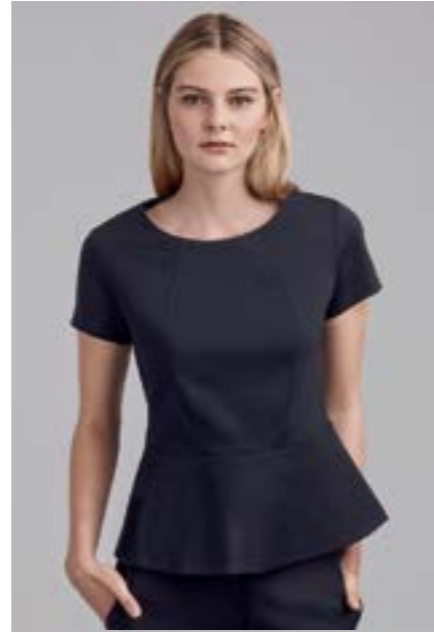

Black/white mini check l/s button down under collar shirt.
CATDGY BWC

NEW Silver/black abstract print sleeveless waist detail blouse.
CAT9RK SIB



BLACK

NNT STYLE MANUAL

Innovation in fabric and technological advancements meet functional and fit-for-purpose designs. We lead the way in healthcare, delivering a comprehensive range for team and division dressing, with garments that care for the carers.

HEALTHCARE

**DESIGN MEETS FUNCTION
INNOVATION MEETS STYLE**

Navy cool plus deep placket polo.
CAT452 NAV



NEW Emerald/white stretch cotton blend stripe s/s shirt. CATDUR EHS

Ink navy p/v gaberdine secret waist pant. CATC6Y INP

NEW Black/brown leather reversible belt. CATAJP BBN



Navy/green pixel print s/s tunic. CAT9R9 NHT

Ink navy p/v gaberdine secret waist pant. CAT3A2 INP



COOL AND CALMING EMERALD

NEW Emerald/white stretch cotton blend stripe s/s action back shirt. CAT9RF EHS

Ink navy p/v gaberdine box pleat utility skirt. CAT29J INP



INNOVATIVE PROTECTION

Our innovative UV ray repellent, anti-bacterial fabric provides anti-microbial protection using Aerosilver® to inhibit the growth of germs. This significantly improves infection control and prevents odour. Also integrated is Aerocool®, a superior evaporation system which draws moisture away from the body to keep you cool and dry.



THE CARGO PANT

Our cargo pant is specifically designed for healthcare professionals. Incredible function meets comfortable and flattering styling.

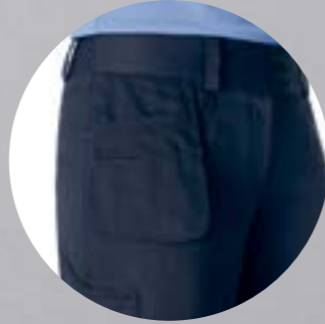

01

DETAIL
Pull out pocket



02

DETAIL
Engineered side pockets



03

DETAIL
Three adjustable lengths

Ink navy p/v gaberdine cargo pant.
CAT3HT INP

Navy matt jersey V-neck T-top.
CAT9S6 NDP
Ink navy p/v gaberdine cargo pant.
CAT3HT INP

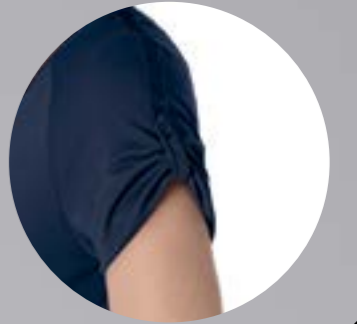

01

DETAIL
Cap sleeve tab

HEALTHCARE



NEW Navy silvi spot print
3/4 sleeve blouse.
Y40376 NAV

Ink navy p/v stretch twill slim
leg secret waist pant.
CAT3CA INP



Navy stripe s/s action back shirt.
CAT479 NAS

Ink navy p/v gaberdine cargo pant.
CAT3HT INP

SHARP & SAVVY NAVY

NEW White/blue ticking
stripe 3/4 sleeve shirt.
Y40370 073

Ink navy p/v gaberdine secret
waist A-line utility skirt.
CAT2A7 INP

HIDDEN COMFORT

Physical demands require a little extra care – so we created a seamless secret weapon in the form of a hidden waist elastic, designed to give you greater flexibility and comfort in a flattering fit for both men and women.



BEAUTIFUL BLUE HUES

Beautifully detailed, expertly finished and machine washable functional fabrics for the ultimate in comfort and easy care.

Blue/white fine stripe s/s shirt with front trim.
CAT48Y BES
Ink navy p/v gaberdine secret waist pant.
CAT3A2 INP



Blue/white balance stripe s/s action back shirt.
CAT47A IWS
Ink navy p/v gaberdine secret waist A-line utility skirt.
CAT2A7 INP
Black leather slimline belt.
CAT01V BKP



NEW Light blue end on end s/s shirt.
Y52168 LTB
Ink navy p/v stretch twill secret waist flat front pant.
CATC70 INP
NEW Black/brown leather reversible belt.
CATAJP BBN



NEW Mid blue silvi spot print s/s shirt.
Y40389 MBL
Ink navy p/v gaberdine secret waist short.
CAT3AN INP



NEW Navy merino zip front jacket.
Y47502 NAV

Violet/white balance stripe
3/4 sleeve tuck front shirt.
CAT4LD VIS

Ink navy p/v stretch twill
slim leg secret waist pant.
CAT3CA INP



TRANQUIL
VIOLETS

Violet/white poly print
balance stripe s/s
action back shirt.
CAT4AB VIS
Dark navy peta
comfort waist pant.
Y44037 DNY



Navy/violet pixel print
s/s action back shirt.
CAT9S2 NVL



Violet/white balance stripe
s/s action back shirt.
CAT47C VIS
Ink navy p/v gaberdine
box pleat utility skirt.
CAT29J INP
Black leather slimline belt.
CAT01V BKP

WATERMELON AND WHITE DELIGHTS

Reinvigorate your senses and update your whites with a refreshing pop of watermelon. Beautifully structured with pleat details, practical and smart button up sleeves, these easy-care shirts make caring a breeze.

Navy wool V-neck cardigan with pockets.
CAT51C NDP

White stripe 3/4 sleeve shirt.
CAT4J6 WIS

Ink navy p/v gaberdine secret waist pant.
CAT3A2 INP



NEW Watermelon polylin s/s shirt.
Y40425 WAT

White stretch polyester zip front tunic.
CAT15X WHP

Black p/v stretch twill slim leg secret waist pant.
CAT3CA BKP



NEW Watermelon polylin 3/4 sleeve roll up shirt.
Y40426 WAT

Ink navy p/v gaberdine cargo pant.
CAT3HT INP



EVER NEW NAVY

NEW Navy bonded
polar fleece zip vest.
Y87800 NAV

Navy/white gingham s/s
button down collar shirt.
CATDR3 NWP

Ink/navy p/v gaberdine
secret waist pant.
CATC6Y INP

Navy/blue pixel
print s/s tunic.
CAT9R9 NBL

Ink navy p/v gaberdine
secret waist pant.
CAT3A2 INP

LUXURIOUS LAYERING

For exceptional warmth and total comfort, our bonded polar fleece features double front zip pockets, is lined with luxuriously soft and warm fleece, and has a bonded external layer for extra wind protection. It's the ultimate in style, comfort and cosiness - a must-have layering piece.



NEW Navy bonded polar
fleece zip jacket.
Y83801 NAV

Navy stripe s/s action back shirt.
CAT479 NAS

Ink navy p/v gaberdine cargo pant.
CAT3HT INP

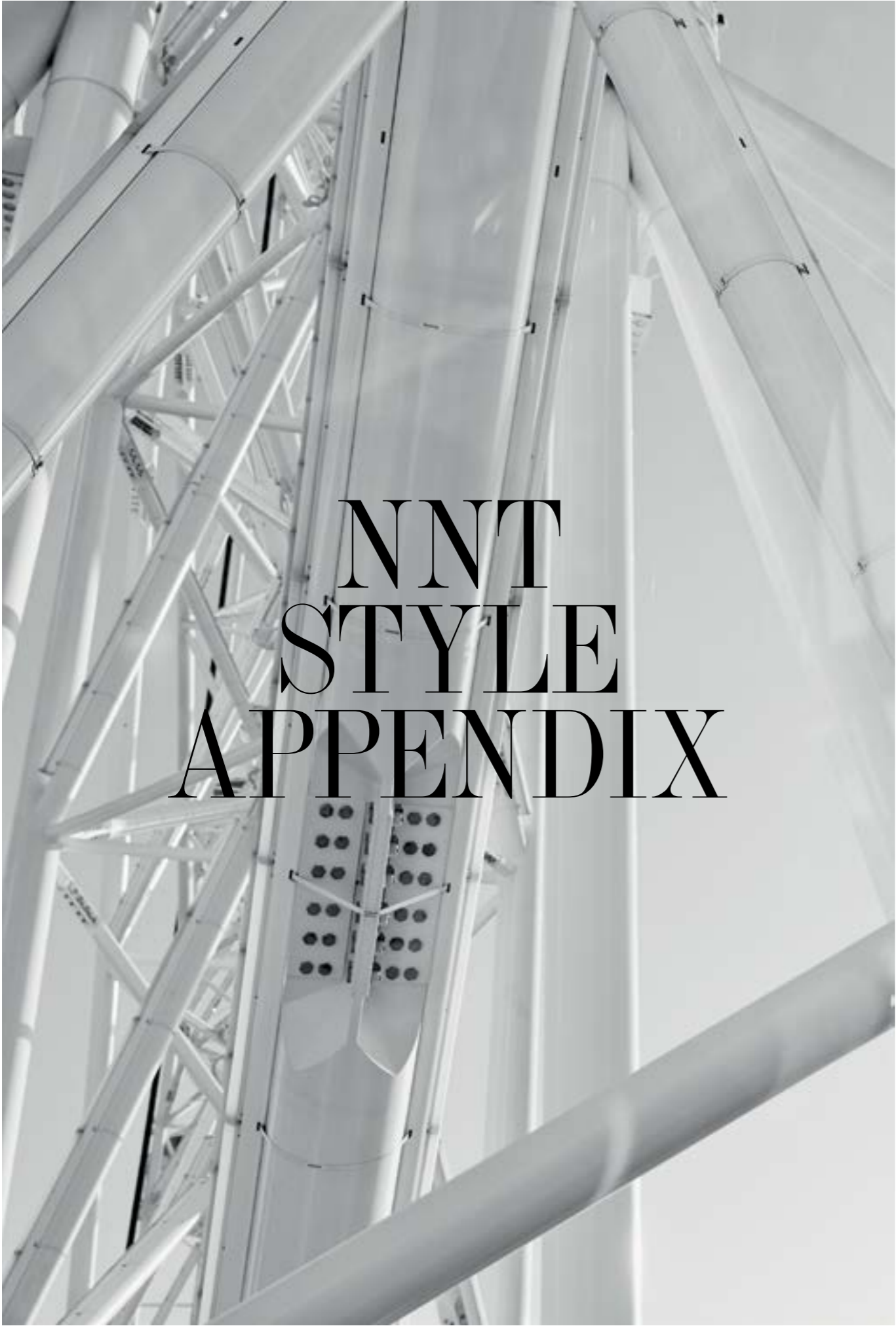

NNT STYLE APPENDIX



- 1 – MEASUREMENTS PAGE 86
- 2 – STYLES & FIT PAGE 88
- 3 – SUITING AND KNITWEAR FABRICS PAGE 90
- 4 – SHIRTING FABRICS PAGE 95
- 5 – DIRECTORY PAGE 106

WOMEN'S SIZING

NNT have created a simple to use size chart to help you order the right size. To get an accurate body measurement, use a tape measure, keeping the tape taut but not stretched and follow the instructions below. Ask a friend to help if necessary. For consistency ensure all measurements are taken from the same side of the body.



A. BUST

Measure around fullest part of the bust, keeping the tape level and straight. Keep one finger between tape and body.



B. WAIST

Measure around your waist, keeping the tape level and straight. Keep one finger between tape and body.



C. HIPS

Stand naturally, measure around fullest part of hips (approx. 22cm down from waist), ensure tape is level and straight. Keep one finger between tape and body.

A. WOMEN'S BUST MEASUREMENTS (JACKETS, TOPS & KNITWEAR)

CMS	80	85	90	95	100	105	110	115	120	125	130	135	140
JACKETS & TOPS	6	8	10	12	14	16	18	20	22	24	26	28	30
TOPS		XS	S	M	L	XL		2XL	3XL				
KNITWEAR		XS	S	M	L	XL		2XL	3XL	4XL			

B. WOMEN'S WAIST MEASUREMENTS (SKIRTS, DRESSES)

CMS	62	67	72	77	82	87	92	97	102	107	112	117	122
SIZE	6	8	10	12	14	16	18	20	22	24	26	28	30

C. WOMEN'S HIP MEASUREMENTS (PANTS, SKIRTS & SHORTS)

CMS	88	93	98	103	108	113	118	123	128	133	138	143	148
SIZE	6	8	10	12	14	16	18	20	22	24	26	28	30

MEN'S SIZING

NNT have created a simple to use size chart to help you order the right size. To get an accurate body measurement, use a tape measure, keeping the tape taut but not stretched and follow the instructions below. Ask a friend to help if necessary. For consistency ensure all measurements are taken from the same side of the body.



A. NECK

Remember, make allowance for comfort. Ask a friend to measure around your neck, at collar level. Remember, make allowance for comfort. This measurement is your shirt size.



B. CHEST

Measure around fullest part of the chest, keeping the tape level and straight. Keep one finger between tape and body.



C. WAIST

Measure around waist, keeping one finger between tape and body. Over your shirt (not trousers) at the position you would normally wear your trousers.

A. MEN'S NECK MEASUREMENTS (SHIRTS)

SIZE	37	38	39	41	42	43	44	46	47	48	50
COLLAR	37	38	39	41	42	43	44	46	47	48	50

B. MEN'S CHEST MEASUREMENTS (JACKETS, KNITWEAR & POLOS)

CMS	82	87	92	97	102	107	112	117	122	127	132		
INCHES	32	34	36	38	40	42	44	46	48	50	52		
SIZE		XS		S		M		L		XL		2XL	3XL

C. MEN'S WAIST MEASUREMENTS (PANTS & SHORTS)

CMS	72	77	82	87	92	97	102	107	112	117	122
INCHES	28	30	32	34	36	38	40	42	44	46	48

WATCH OUR ONLINE MEASURING VIDEO
FOR THE PERFECT FIT

WWW.NNT.COM.AU/HOWTOMEASURE

WOMEN'S STYLES & FIT

Women's shirts in the NNT range are classified by their fit as either; Fitted, Classic or Relaxed to make it easier for you when selecting a shirt. Look out for the shirt fit logos throughout the style guide to help make selecting your corporate range easier. Use the helpful guide below to select the best shirt and pant style for you.

SHIRTS



F

FITTED

Shaped to the contours of the body
More fitted at the waist



C

CLASSIC

Tailored shape
Sits lightly on the body, giving shape without being fitted
Suitable for most body types

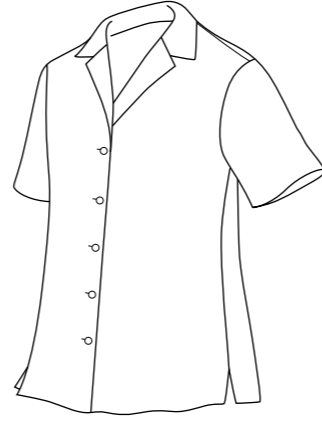

R

RELAXED

Long line
Loose straight shape
Small split at each side
Designed to be worn out, not tucked in

PANTS

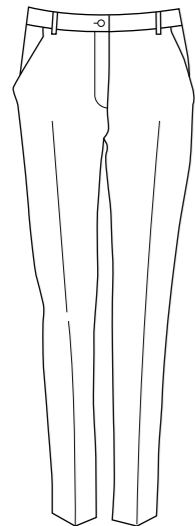

SLIMLINE

Sits just below the waist
Tapered through the leg
Narrow leg opening
Side pockets

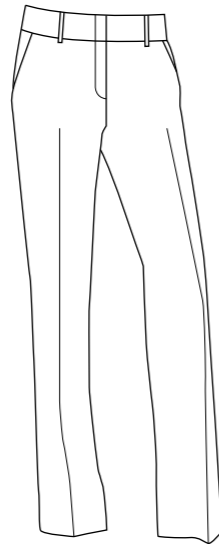

BACALL

Sits 3cm below the waist
Wide through the leg
Wide leg opening
Wide waistband



SECRET WAIST

Sits just below waist
Tapered slightly through the leg
Straight leg opening
Hidden elastic waist

MEN'S STYLES & FIT

Our men's shirts are available in slim fit, classic and full cut styles. Look out for the shirt fit logos throughout the style guide to help make selecting your corporate range easier. Choose a style that best suits your body type, and team with one of our pant styles. Use the helpful guide below to select the best shirt and pant style for you.

SHIRTS



S

SLIM FIT

Slim tailored fit
Suitable for a slimmer figure
Tapered through the shoulders, chest and waist



C

CLASSIC

Classic tailored fit
Suitable for most body types
Slight tapering through the body



F

FULL CUT

Full cut fit
Suitable for fuller figure
Loose straight shape

PANTS



SLIM FIT

Sits just below the waist
Straight through the leg
Straight leg opening

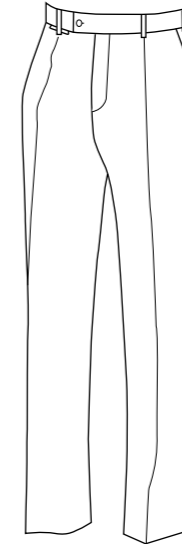

FLAT FRONT

Sits 3cm below the waist
Tapered through the leg
Narrow leg opening



SECRET WAIST

Sits 3cm below the waist
Wide through the leg
Wide leg opening
Hidden elastic waist

SUITING AND KNITWEAR FABRICS

All of the fabrics at NNT have been carefully selected and tested for their quality and uncompromising ability to perform to the highest standards. Fabrics that are not only easy to wear, but easy to care for, too.

SHARKSKIN

60% Wool, 38% Polyester, 2% Lycra®
A luxurious wool blend, 2 toned textured fabric.



WOOL RICH STRETCH

60% Wool, 38% Polyester, 2% Lycra®
A luxurious wool, blended with the stretch and comfort of Lycra®.

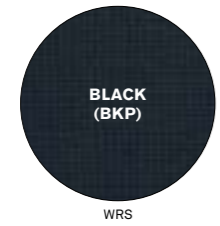

STRETCH WOOL BLEND

55% Polyester, 43% Wool, 2% Lycra®
A luxurious wool, blended with polyester for durability, with the added stretch and comfort of Lycra®.

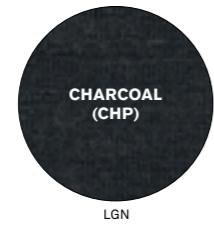

PONTE KNIT

72% Polyester, 23% Rayon, 5% Spandex®
A durable cloth that is soft to the touch. High stretch provides comfort. Easy care.

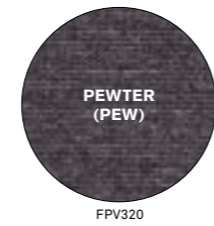

CREPE STRETCH

97% Polyester, 3% Elastane
A tightly woven, light-weight crepe fabric that drapes well and creates a streamlined silhouette. Easy care.

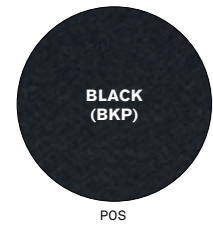

POLY/VICSOSE (PV) STRETCH TWILL

64% Polyester, 34% Viscose, 2% Lycra®
Lightweight stretch suiting that is durable and easy care.

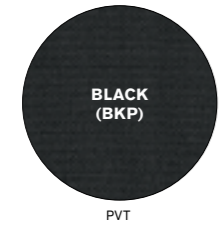

POLY/VICSOSE (PV) GABERDINE

65% Polyester, 35% Viscose
A Lightweight, twill textured fabric that is durable and easy care.



POLY VISCOS (PV) STRETCH

75% Polyester, 22% Viscose, 3% Elastane
A lightweight, textured fabric that is durable and easy to care.

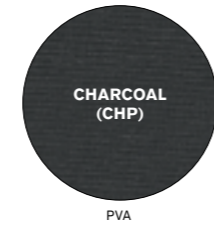

PETA

81% Polyester, 19% Viscose
A long lasting easy care fabric that has a natural stretch.

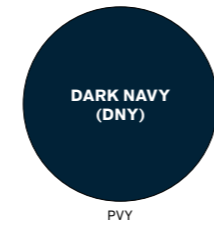

COTTON POLYESTER COMFORT MECHANICAL STRETCH CHINO

60% Cotton, 40% Polyester
A lightweight fabric, that is durable and easy care.

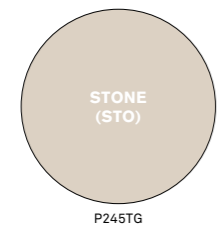

WOOL RICH

60% Wool, 40% Acrylic
A long lasting wool blend that is warm and durable.



MERINO WOOL

100% Pure Merino Wool
Natural fabric that is soft to touch. Machine washable with wool approved detergent on gentle cycle.

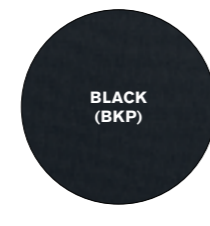

BONDED POLAR FLEECE

100% Polyester
Shower proof, easy care machine washable on low cycle.

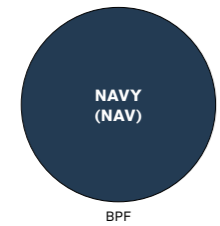
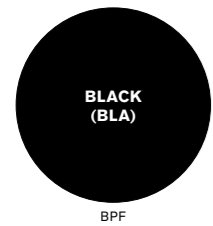

POLAR FLEECE

100% Polyester
Soft touch fabric, easy care machine washable on low cycle.

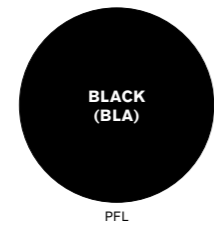

TEXTURED WEAVE

100% Polyester
Long lasting fabric, that is warm and durable.

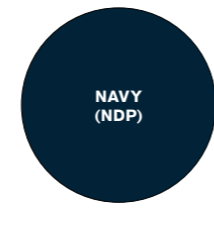
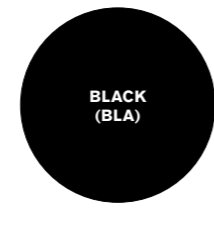

WOMEN'S SUITING

SHARKSKIN



CAT1C4
2 Button Mid Length Detail Jacket
Size 6-24
Blue/Navy - BLN
See cover



CAT2L3
Detail Pencil Skirt
Size 6-24
Blue/Navy - BLN
See page 9



CAT3KQ
Slimline Detail pant
Size 6-18
Blue/Navy - BLN
See cover



CAT3KR
Bacall Detail Pant
Size 6-24
Blue/Navy - BLN



CAT66L
Short Sleeve Detail Dress
Size 6-18
Blue/Navy - BLN
See cover



CAT13Z
1 Button Cropped Jacket
Size 6-24
Black - BKP



CAT28C
Box Pleat Straight Skirt
Size 6-24
Black - BKP
See page 29



CAT2A0
High Waisted Pencil Skirt
Size 6-18
Black - BKP
See pages 26, 34

WOOL RICH STRETCH



CAT3HU
Slimline Pant
Size 6-18
Black - BKP
See page 26



CAT36T
Bacall Pant
Size 6-24
Black - BKP



CAT3KL
Secret Waist Pant
Size 6-24
Black - BKP



CAT1BA
2 Button Mid Length Jacket
Size 6-24
Ink Navy - INP
See page 8



CAT2B9
Pencil Skirt
Size 6-24
Ink Navy - INP
See page 33



CAT3HR
Slimline Pant
Size 6-18
Ink Navy - INP
See pages 4, 8



CAT36J
Bacall Pant
Size 6-24
Ink Navy - INP
See page 32



CAT38Z
Secret Waist Pant
Size 6-24
Ink Navy - INP

STRETCH WOOL BLEND



CAT664
Waist Detail Dress
Size 6-20
Ink Navy - INP
See page 33



CAT13T
1 Button Cropped Jacket
Size 6-24
Charcoal - CHP



CAT14K
2 Button Mid Length Jacket
Size 6-24
Charcoal - CHP



CAT17P
3 Button Fitted Jacket
Size 6-24
Charcoal - CHP
See page 11



CAT26J
Pleated Skirt
Size 6-24
Charcoal - CHP
See page 38



CAT2BW
Long Line Skirt
Size 6-24
Charcoal - CHP



CAT29S
Mid Length Skirt
Size 6-24
Charcoal - CHP



CAT2BB
High Waisted Pencil Skirt
Size 6-24
Charcoal - CHP
See page 38

STRETCH WOOL BLEND



CAT3HR
Slimline Pant
Size 6-18
Charcoal - CHP
See page 11



CAT36J
Bacall Pant
Size 6-24
Charcoal - CHP
See pages 30, 49



CAT38Z
Secret Waist Pant
Size 6-24
Charcoal - CHP



CAT3CU
Tab Waist Pant
Size 6-24
Charcoal - CHP



CAT61L
Belted Shift Dress
Size 6-18
Charcoal - CHP



CAT1BC
Contoured Jacket
Size 6-24
Pewter - PEW
See page 41



CAT9S1
Cap Sleeve Peplum Top
Size 6-18
Pewter - PEW
See page 40



CAT2JG
Pencil Skirt
Size 6-24
Pewter - PEW
See page 41

PONTE KNIT



CAT666
Dress
Size 6-18
Black/Pewter - BPW
See page 41



CAT1BC
Contoured Jacket
Size 6-24
Black - BLA
See page 17



CAT9S1
Cap Sleeve Peplum Top
Size 6-18
Black - BLA
See page 66



CAT2JB
A-Line Full Skirt
Size 6-18
Black - BLA
See page 41



CAT2JG
Pencil Skirt
Size 6-24
Black - BLA



CAT3KM
Slimline Pant
Size 6-18
Black - BLA
See pages 17, 46



CAT66K
A-Line Dress
Size 6-18
Black - BLA
See page 31



CAT1C5
Trench Coat
Size 6-24
Black - BLA
See pages 4, 20-23

WOMEN'S SUITING & FLEECE

CREPE STRETCH



CAT18P 1 Button Jacket Size 6-24 Black - BKP See page 7
CAT908 S/S Peplum Top Size 6-18 Black - BKP
CAT2BV Panel Detail Skirt Size 6-24 Black - BKP See page 29
NEW CAT3KP Slimline Pant Size 6-18 Black - BKP See page 7
CAT3D4 Classic Pant Size 6-24 Black - BKP See page 26
NEW CAT66M Panel Pleat Dress Size 6-18 Black - BKP See page 28
CAT62U S/S Dress Size 6-18 Black - BKP
CAT178 1 Button Cropped Jacket Size 6-24 Black - BKP See page 30

P/V STRETCH TWILL



CAT29W Mid Length Pencil Skirt Size 6-24 Black - BKP See page 30
CAT36N Bacall Pant Size 6-24 Black - BKP See page 30
CAT3CA Secret Waist Pant Size 6-30 Black - BKP See pages 29, 30, 80
CAT3J2 Maternity Pant Size 8-20 Black - BKP
CAT628 Shirt Dress Size 6-24 Black - BKP
CAT16J 1 Button Mid-Length Jacket Size 6-24 Ink Navy - INP See page 37
CAT26B Pleat Straight Skirt Size 6-24 Ink Navy - INP See pages 36, 37
CAT36N Bacall Pant Size 6-24 Ink Navy - INP See page 37

P/V STRETCH TWILL



CAT3CA Secret Waist Pant Size 6-30 Ink Navy - INP See pages 37, 74, 78
CAT3J2 Maternity Pant Size 8-20 Ink Navy - INP

P/V STRETCH



CAT16H 1 Button Mid Length Jacket Size 6-24 Charcoal - CHP See page 42
CAT26A Pleat Straight Skirt Size 6-24 Charcoal - CHP See page 42
CAT36M Bacall Pant Size 6-24 Charcoal - CHP See pages 38, 42
CAT3C9 Secret Waist Pant Size 6-30 Charcoal - CHP
CAT3J0 Maternity Pant Size 8-20 Charcoal - CHP
CAT3AR Secret Waist Short Size 6-20 Charcoal - CHP

P/V STRETCH



CAT627 Shirt Dress Size 6-24 Charcoal - CHP
CAT29J Box Pleat Utility Skirt Size 6-24 Ink Navy - INP See pages 71, 79

P/V GABERDINE



CAT2A7 Secret Waist Skirt Size 8-26 Ink Navy - INP See pages 75, 76
CAT361 Utility Pant Size 6-24 Ink Navy - INP
CAT3A2 Secret Waist Pant Size 6-30 Ink Navy - INP See page 80
CAT3HT Cargo Pant Size 6-24 Ink Navy - INP See page 83
CAT3AN Secret Waist Short Size 6-24 Ink Navy - INP See page 76
NEW Y41059 Knee Length Comfort Waist Skirt Size 6-30 Dark Navy - DNY

PETA



NEW Y44037 Comfort Waist Pant Size 6-30 Dark Navy - DNY See page 79
NEW Y82003 Pleat Front Comfort Waist Pant Size 6-24 Dark Navy - DNY

BONDED POLAR FLEECE



NEW Y43004 Comfort Waist Short Size 6-26 Dark Navy - DNY
NEW Y83801 Zip Jacket Size XS-3XL Black - BLA
NEW Y83800 Zip Vest Size XS-3XL Navy - NAV

POLAR FLEECE



NEW Y83801 Zip Jacket Size XS-3XL Navy - NAV See page 83
NEW Y83620 Zip Vest Size XS-3XL Midnight Blue - 644
NEW Y83621 Zip Jacket Size XS-3XL Midnight Blue - 644

WOMEN'S KNITWEAR & ACCESSORIES

PURE WOOL



NEW CAT5AQ Detail Vest Size XS-3XL Black - BKP
NEW CAT5AP Detail Cardigan Size XS-3XL Black - BKP
NEW CAT5AR Textured Panel Vest Size XS-3XL Charcoal - CHP
CAT52K S/S Rib Trim Cardigan Size XS-3XL Charcoal - CHP
CAT518 V-Neck Cardigan Size XS-3XL Charcoal - CHP
CAT52T Long Line Cardigan Size XS-3XL Charcoal - CHP See page 42
NEW CAT5AS Knit Jacket Size XS-3XL Charcoal - CHP See pages 15, 42
NEW CAT5AR Textured Panel Vest Size XS-3XL Navy - NDP See pages 37, 41

PURE WOOL

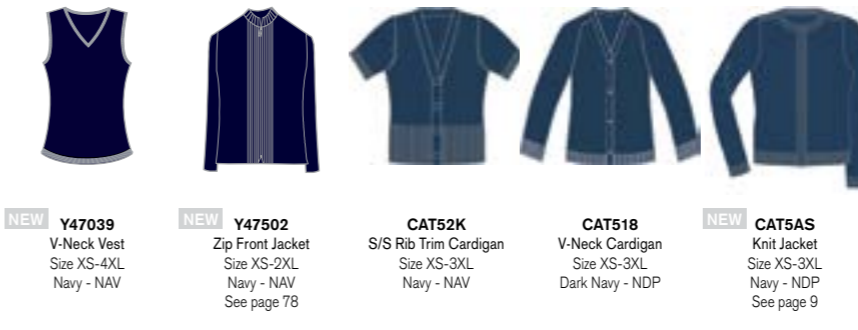

NEW Y47039 V-Neck Vest Size XS-4XL Navy - NAV
NEW Y47502 Zip Front Jacket Size XS-2XL Navy - NAV See page 78
CAT52K S/S Rib Trim Cardigan Size XS-3XL Navy - NAV
CAT518 V-Neck Cardigan Size XS-3XL Dark Navy - NDP
NEW CAT5AS Knit Jacket Size XS-3XL Navy - NDP See page 9
CAT51D V-Neck Vest Size XS-3XL Dark Navy - NDP
CAT51C V-Neck Cardigan Size XS-3XL Dark Navy - NDP See page 80

WOOL RICH



CAT51D V-Neck Vest Size XS-3XL Dark Navy - NDP
CAT51C V-Neck Cardigan Size XS-3XL Dark Navy - NDP See page 80

MATT JERSEY



NEW CAT66P Crossover Dress Size XS-3XL Poppy - POP See page 43
NEW CAT66N Crossover Dress Size XS-3XL Navy - NDP See page 24

LEATHER



CAT01V Slimline Belt Size S-2XL Black - BKP See pages 42, 76, 79, 80
CAT03W Slimline Belt Size S-2XL Ruby - RBY

ABSTRACT PRINT



NEW CAT0EV Scarf One Size Only Blue/Navy - BLN See page 36
NEW CAT0EV Scarf One Size Only Silver/Black - SIB

SHOES

WOMEN'S



138794 Alice Managing Size 5, 6-10 (inc. halves) Black - BLA
139403 Dot Size 5-10 (inc. halves), 10-12 Black - BLA
139434 Rosalie Size 5-10 (inc. halves), 10-13 Black - BLA
124184 Meadow Size 5-10 (inc. halves), 10-13 Black - BLA
124185 Monica Size 6-10 (inc. halves), 10-13 Black - BLA
137885 Odette Size 5-10 (inc. halves), 10-13 Black - BLA
139432 Ornate Size 5-10 (inc. halves), 10-13 Black - BLA
121461 Classic Walker Size 5-10 (inc. halves), 10-12 Black - BLA

MEN'S



137600 Yankee Size 6-11 (inc. halves), 11-13 Black - BLA
132038 Monash Size 6-11 (inc. halves), 11-14 Black - BLA
129385 Carey Size 6-11 (inc. halves), 11-13 Black - BLA
129384 Cahill Size 6-11 (inc. halves), 11-13 Black - BLA

OUR FOOTWEAR PARTNERS ENABLE US TO STOCK A WIDE RANGE OF PRACTICAL AND BEAUTIFUL MEN'S AND WOMEN'S SHOES. IF YOU WOULD LIKE TO SEE THEIR COMPLETE RANGE OF SEASONAL FOOTWEAR, PLEASE VISIT THEIR RESPECTIVE WEBSITES:

HUSHPUPIES.COM.AU

CLARKS.COM.AU

JULIUSMARLOW.COM.AU

VOLLEY.COM.AU

MEN'S KNITWEAR, ACCESSORIES & UNISEX

SHIRTING FABRICS

SHARKSKIN



NEW CATB7J
2 Button Jacket
Size 87-122
Blue/Navy - BLN
See pages 6, 12, 13, back page

NEW CATCEF
Slim Leg Pant
Size 77-117
Blue/Navy - BLN
See page 12

NEW CATCEC
Flat Front Pant
Size 77-117
Blue/Navy - BLN
See page 6

WOOL RICH STRETCH



NEW CATB7L
2 Button Jacket
Size 87-122
Black - BKP
See page 26

NEW CATCEE
Flat Front Pant
Size 77-117
Black - BKP
See page 26

STRETCH WOOL BLEND



NEW CATB7K
2 Button Jacket
Size 87-122
Charcoal - CHP
See page 10

NEW CATCED
Flat Front Pant
Size 77-117
Charcoal - CHP
See page 39

CATC6D
Single Pleat Pant
Charcoal - CHP

STRETCH WOOL BLEND



NEW CATB7K
2 Button Jacket
Size 87-122
Ink Navy - INP
See pages 24, 33

NEW CATCED
Flat Front Pant
Size 77-117
Ink Navy - INP
See pages 24, 33

P/V STRETCH TWILL



NEW CATCEH
Slim Leg Pant
Size 77-117
Black - BKP
See page 35

P/V STRETCH



NEW CATCEG
Slim Leg Pant
Size 77-117
Charcoal - CHP
See page 42

P/V GABERDINE



CATC6Y
Secret Waist Pant
Size 77-117
Ink Navy - INP
See pages 70, 82

PETA



NEW Y50040
Comfort Waist Trousers
Size 77-117R
Dark Navy - DNY

PETA



NEW Y86006
Pleat Front Comfort
Waist Pant
Size 77R-107R &
87ST-122ST
Dark Navy - DNY

NEW Y51005
Comfort Waist Short
Size 77-117R
Dark Navy - DNY

COTTON POLYESTER



NEW CATCET
Tailored Chino
Size 77-117
Navy - NAV
See pages 47, 48

NEW CATCET
Tailored Chino
Size 77-117
Stone - STO
See page 44

BONDED POLAR FLEECE



NEW Y87801
Zip Jacket
Size S-3XL
Black - BLA

NEW Y87800
Zip Vest
Size S-3XL
Navy - NAV
See page 82

NEW Y87801
Zip Jacket
Size S-3XL
Navy - NAV

NEW Y87620
Zip Vest
Size S-3XL
Midnight Blue - 644

POLAR FLEECE

POLAR FLEECE



PURE WOOL



NEW Y87621
Zip Jacket
Size XS-3XL
Midnight Blue - 644

NEW CATE2B
V-Neck Sweater
Size S-3XL
Black - BKP

NEW CATE2D
Zip Up Sweater
Size S-3XL
Black - BKP
See page 14

NEW CATE2A
V-Neck Vest
Size S-3XL
Charcoal - CHP
See page 39

NEW CATE2B
V-Neck Sweater
Size S-3XL
Charcoal - CHP
See page 47

NEW Y54820
V-Neck Vest
Size S-3XL
Charcoal - CHA

NEW Y54821
V-Neck Jumper
Size S-3XL
Charcoal - CHA

NEW CATE27
V-Neck Vest
Size S-3XL
Dark Navy - NDP

WOOL RICH



WOOL RICH



LEATHER



SILK



UNISEX TEXTURED WEAVE



NEW CATE28
V-Neck Sweater
Size S-3XL
Dark Navy - NDP

NEW CATAJP
Reversible Belt
Size 77-117
Black/Brown - BBN
See pages 35, 70

CATAF7
Silk Textured Tie
One Size Only
Steel Blue - STB

CATAF7
Silk Textured Tie
One Size Only
Burgundy - BUR

NEW CATV2A
Field Vest
Size XS-3XL
Black - BKP
See page 48



NEW CATP3R
Field Jacket
Size XS-3XL
Black - BKP

NEW CATV2A
Field Vest
Size XS-3XL
Navy - NAV

NEW CATP3R
Field Jacket
Size XS-3XL
Navy - NAV
See page 44

COTTON BLEND

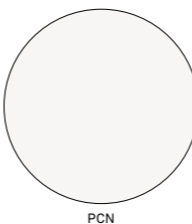
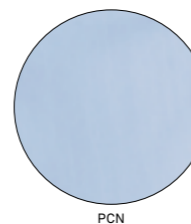
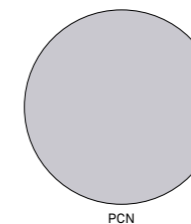
Our cotton blend shirting fabrics are a fresh, crisp cotton blended with polyester for durability.

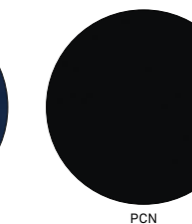
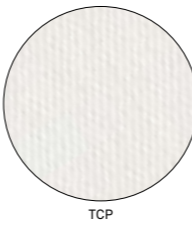
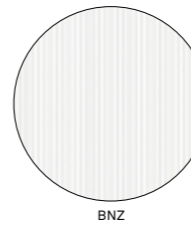
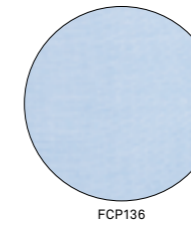
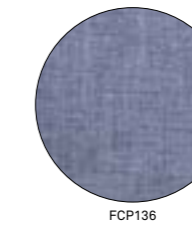
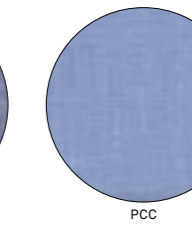
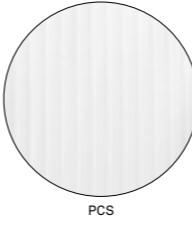
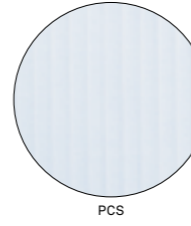
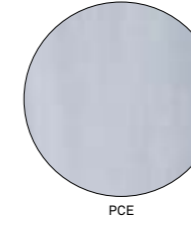
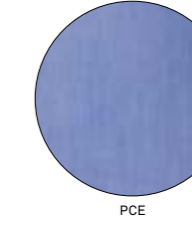
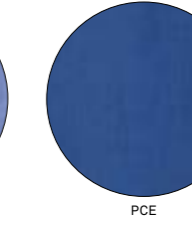
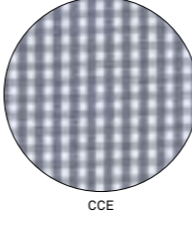
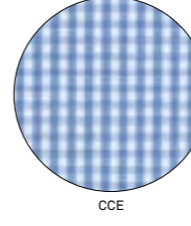
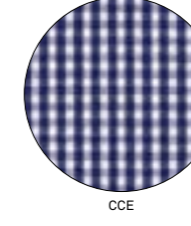
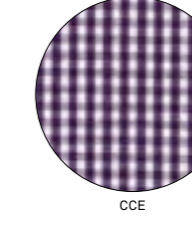
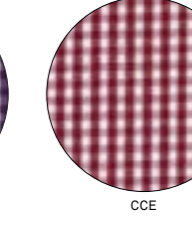
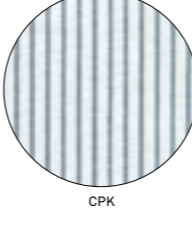
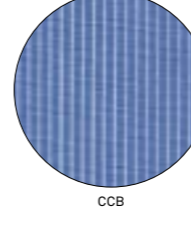
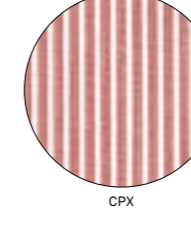
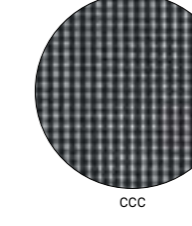
 PCN Polycotton White (WHP) 65% Polyester, 35% Cotton	 PCN Polycotton Sky (SKY) 65% Polyester, 35% Cotton	 PCN Polycotton Grey (GRY) 65% Polyester, 35% Cotton	 PCN Polycotton Navy (NAV) 65% Polyester, 35% Cotton	 PCN Polycotton Black (BKP) 65% Polyester, 35% Cotton
 TCP Textured Twill White (WHP) 60% Cotton, 40% Polyester	 BNZ Pique White (WHP) 55% Polyester, 45% Cotton	 FCP136 Oxford Blue/White (BWH) 60% Cotton, 40% Polyester	 FCP136 Oxford Navy/White (NWH) 60% Cotton, 40% Polyester	 PCC Chambray Blue (CHM) 65% Polyester, 35% Cotton
 PCS Self Stripe White (WHI) 65% Polyester, 35% Cotton	 PCS Self Stripe Ice Blue (IBL) 65% Polyester, 35% Cotton	 PCE End on End Silver (SIL) 65% Polyester, 35% Cotton	 PCE End on End Light Blue (LTB) 65% Polyester, 35% Cotton	 PCE End on End Mid Blue (MBL) 65% Polyester, 35% Cotton
 CCE Gingham Grey/White (GWC) 60% Cotton, 40% polyester	 CCE Gingham Blue/White (BEP) 60% Cotton, 40% polyester	 CCE Gingham Navy/White (NWP) 60% Cotton, 40% polyester	 CCE Gingham Blackberry/White (BBW) 60% Cotton, 40% polyester	 CCE Gingham Burgundy/White (BUW) 60% Cotton, 40% polyester
 CPK Fine Stripe White/Grey (WGS) 60% Cotton, 40% polyester	 CCB Fine Stripe Blue/White (BES) 60% Cotton, 40% polyester	 CPX Fine Stripe Red/White (RWS) 60% Cotton, 40% polyester	 CCC Mini Check Black/White (BWC) 60% Cotton, 40% polyester	

Colours produced in this catalogue are as accurate as modern printing processes permit. NNT reserves the right to make alterations to any style featured in this catalogue.

NNT - Issue 52

NNT - Issue 52

New styles are identified with this tab **NEW**

MENS SHOES AVAILABLE ON PAGE 93

SHIRTING FABRICS

STRETCH COTTON BLEND

A wide selection of shirting fabrics designed to move and stretch for your comfort.

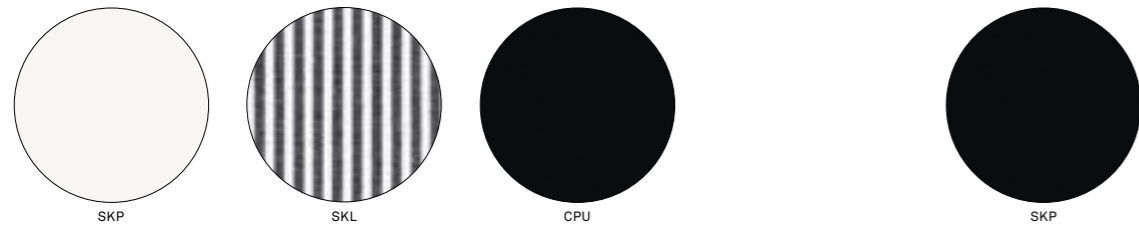

White (WHP)
60% Cotton, 37% Polyester, 3% Polyurethane

Black/White Stripe (BWS)
65% Cotton, 35% Sorona Polyester (Mechanical Stretch)

Black (BKP)
63% Cotton, 32% Polyester, 5% Polyurethane

Poly Face Cotton Back Elastane Black (BLA)
60% Cotton, 37% Polyester, 3% Lycra®

STRETCH COTTON BLEND

A wide selection of shirting fabrics designed to move and stretch for your comfort.

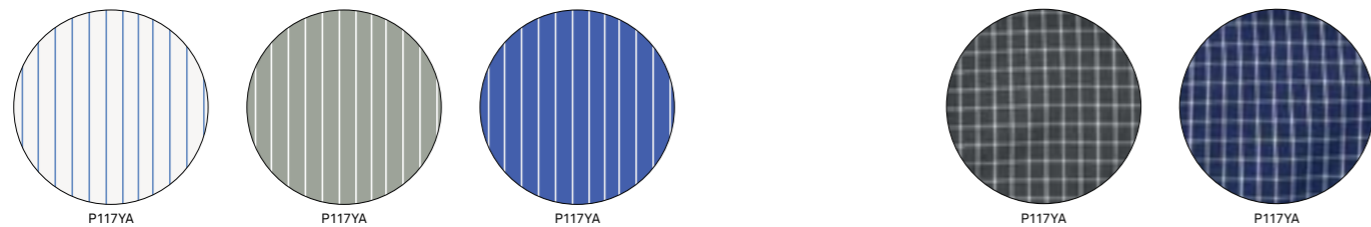

Ticking Stripe White/Blue Stripe (073)
64% Cotton, 36% Sorona Polyester

Ticking Stripe Grey/White Stripe (634)
64% Cotton, 36% Sorona Polyester

Ticking Stripe Mid Blue (MBL)
64% Cotton, 36% Sorona Polyester

Window Check Grey/White Check (034)
64% Cotton, 36% Sorona Polyester

Window Check Navy/White Check (663)
64% Cotton, 36% Sorona Polyester

POLYLIN

Functional fabric for easy care. Machine washable, do not dry clean.

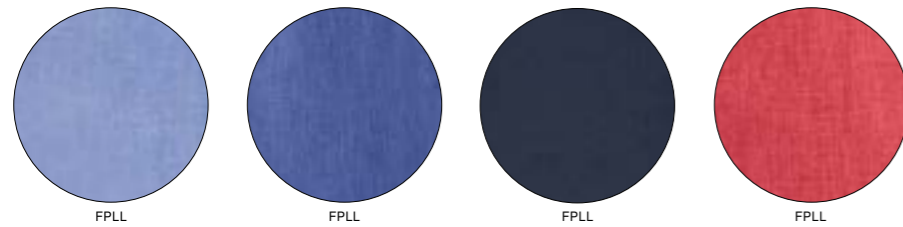

Ice Blue (IBL)
100% Polyester

Mid Blue (MBL)
100% Polyester

Navy (NAV)
100% Polyester

Watermelon (WAT)
100% Polyester

COTTON RICH KNIT

A sophisticated polo fabric that is breathable and easy care.

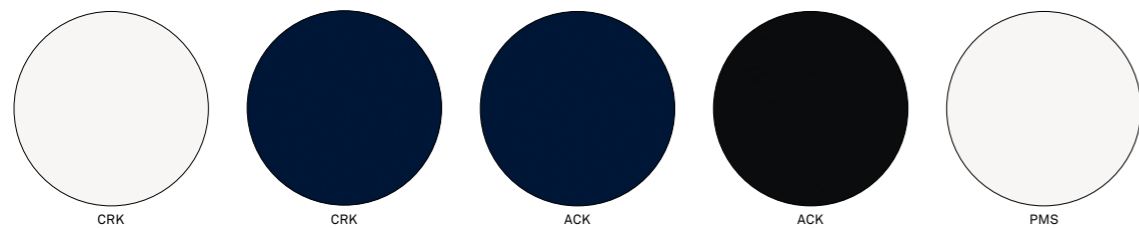

White (WHP)
60% Cotton, 40% Polyester

Navy (NAV)
60% Cotton, 40% Polyester

Navy (NAV)
100% Polyester

Black (BKP)
100% Polyester

White (WHP)
100% Polyester

Colours produced in this catalogue are as accurate as modern printing processes permit. NNT reserves the right to make alterations to any style featured in this catalogue.

SHIRTING FABRICS

COTTON BLEND

Our cotton blend shirting fabrics are a fresh, crisp cotton blended with polyester for durability.

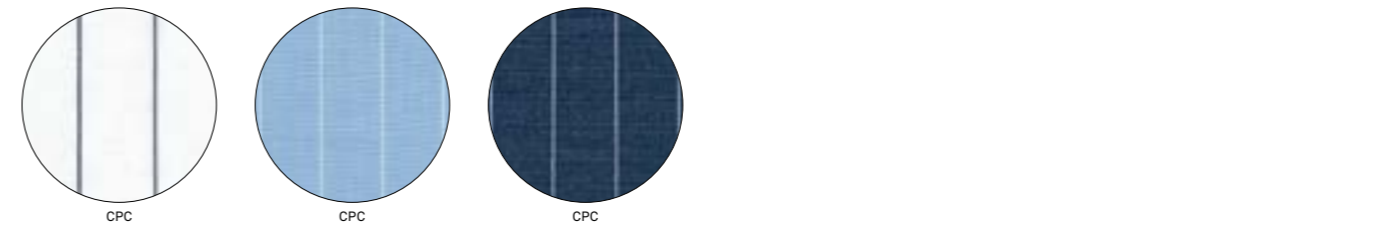

Stripe White (WIS)
55% Cotton 45% Polyester

Stripe Blue (BLS)
55% Cotton 45% Polyester

Stripe Navy (NAS)
55% Cotton 45% Polyester

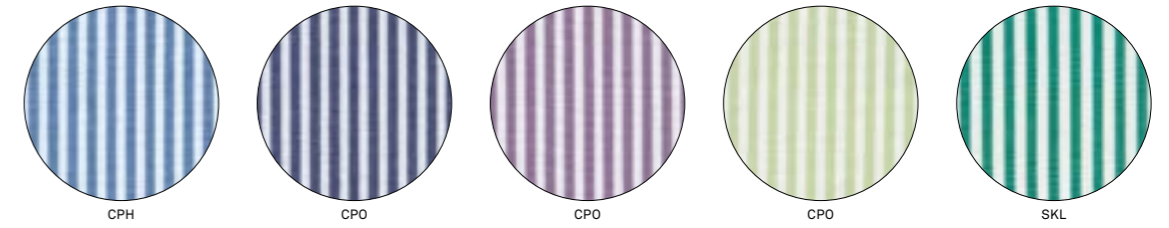

Balance Stripe Blue/White (IWS)
55% Cotton, 45% Polyester

Balance Stripe Navy/White (NWS)
55% Cotton, 45% Polyester

Balance Stripe Violet/White (VIS)
55% Cotton, 45% Polyester

Balance Stripe Spearmint/White (PHB)
55% Cotton, 45% Polyester

Balance Stripe Emerald/White (EHS)
55% Cotton, 45% Polyester

POLY PRINTS

High performance fabric that is durable, wrinkle resistant and easy care. Coordinating with its cotton blend equivalent, it allows for a unified look.

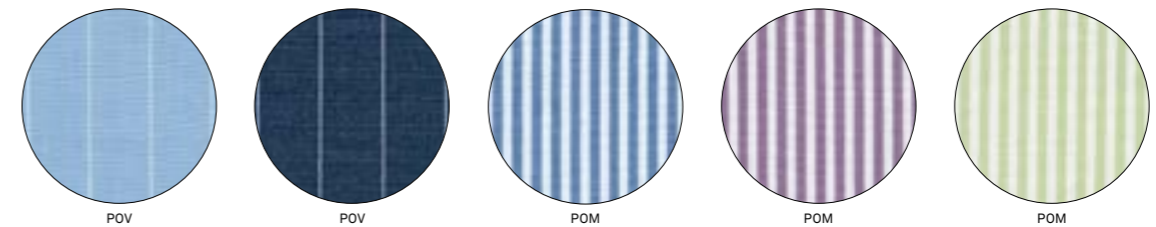

Stripe Blue/White (BES)
100% Polyester

Stripe Navy/White (NWS)
100% Polyester

Balance Stripe Blue/White (IWS)
100% Polyester

Balance Stripe Violet/White (VIS)
100% Polyester

Balance Stripe Spearmint/White (PHB)
100% Polyester

PIXEL PRINT ANTI BACTERIAL

AeroCool® and AeroSilver® provide anti-microbial and odour prevention effect. Easy care wash and wear.

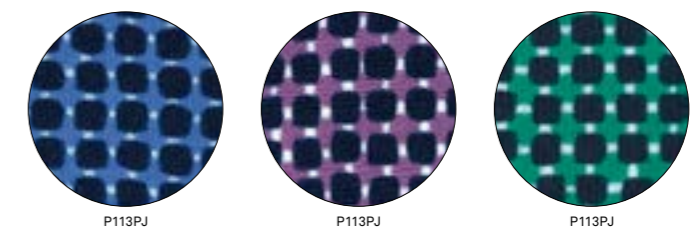

Navy/Blue (NBL)
100% Polyester

Navy/Violet (NVL)
100% Polyester

Navy/Green (NHT)
100% Polyester

SILVI SPOT PRINT

Inherent anti-microbial agent.

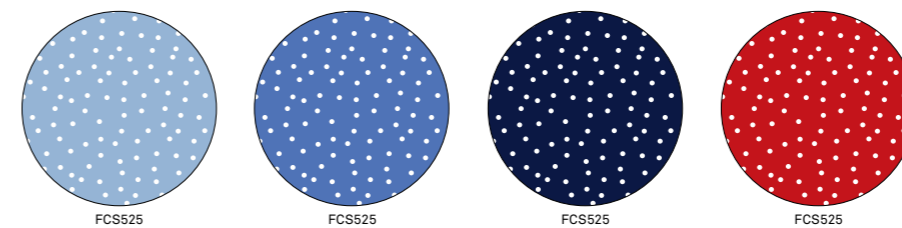

Spot Ice Blue (IBL)
100% Polyester

Spot Mid Blue (MBL)
100% Polyester

Spot Navy (NAV)
100% Polyester

Spot Red (RED)
100% Polyester

Colours produced in this catalogue are as accurate as modern printing processes permit. NNT reserves the right to make alterations to any style featured in this catalogue.

SHIRTING FABRICS

MATT JERSEY

Knit structure providing stretch and comfort, combined with durable and easy care properties, makes this a workwear wardrobe essential.

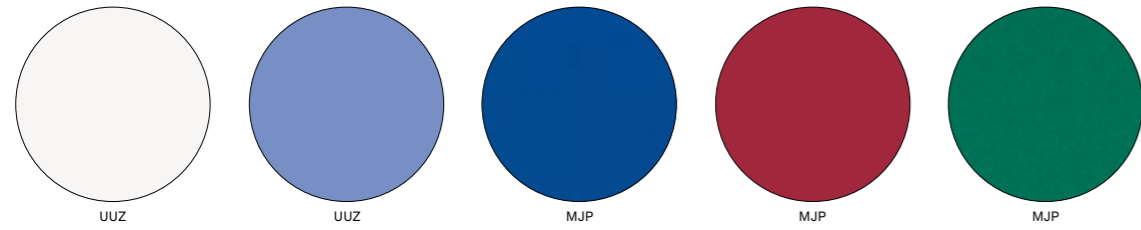

White (WHP) 100% Polyester
Blue (BLU) 100% Polyester
Cobalt Blue (COP) 100% Polyester
Poppy (POP) 100% Polyester
Emerald (EMP) 100% Polyester

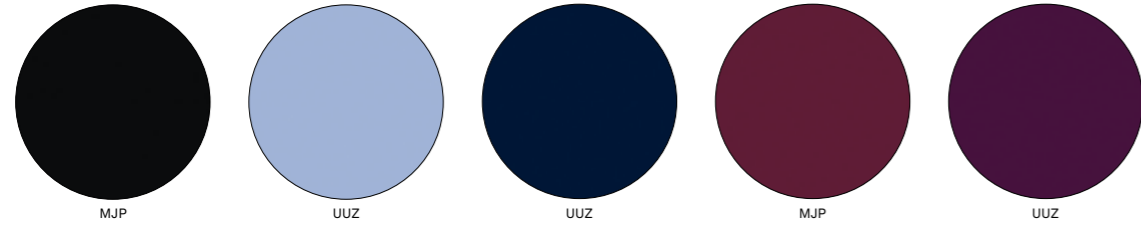

Black (BKP) 100% Polyester
Amparo Blue (BLP) 100% Polyester
Navy (NDP) 100% Polyester
Burgundy (BUR) 100% Polyester
Blackberry (BBP) 100% Polyester

STRETCH GEOMETRIC PRINT

An updated look for corporate prints. This easy care, lightweight fabric has a smooth finish with the added benefit of stretch.

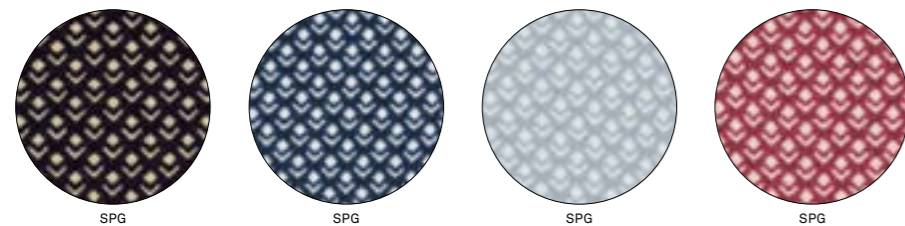

Black/Vanilla (VBT) 97% Polyester, 3% Polyurethane
Navy/White (NWT) 97% Polyester, 3% Polyurethane
Silver/White (SWT) 97% Polyester, 3% Polyurethane
Poppy/White (PWT) 97% Polyester, 3% Polyurethane

SHIRTING FABRICS

CREPE DE CHINE

An opulent fabric with the look and feel of silk. Ideal for a modern professional look. Very easy care.

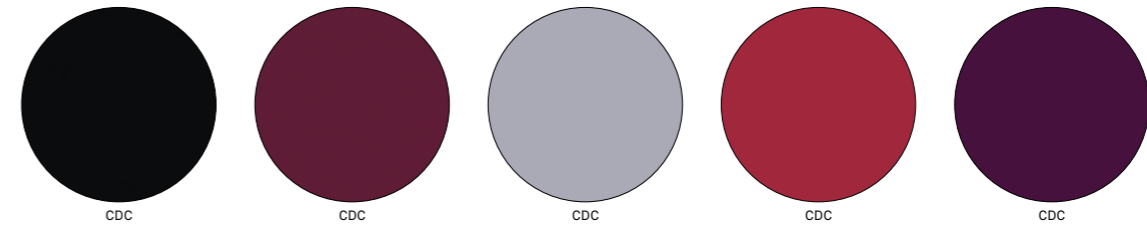

Black (BKP) 100% Polyester
Burgundy (BUR) 100% Polyester
Silver (SIP) 100% Polyester
Poppy (POP) 100% Polyester
Blackberry (BBP) 100% Polyester

GEORGETTE

A lightweight fabric with a high drape and soft feel. Machine washable with little to no pressing required.

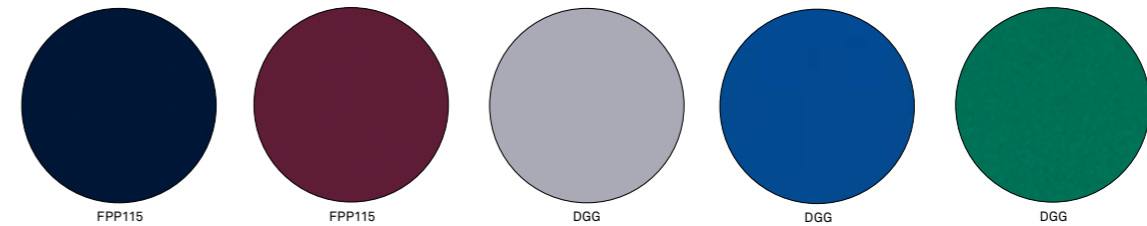

Navy (NDP) 100% Polyester
Burgundy (BUR) 100% Polyester
Silver (SIP) 100% Polyester
Cobalt Blue (COP) 100% Polyester
Jade (JDP) 100% Polyester

ABSTRACT PRINT

Lightweight yet durable, Abstract print provides a soft crepe touch with high drape. Very easy care. (Note: Swatch is 50% of actual size).



Silver/Black (SIB) 100% Polyester
Blue/Navy (BLN) 100% Polyester

PEBBLE PRINT

A versatile corporate print. This easy care, lightweight fabric has a smooth finish with the added benefit of stretch.

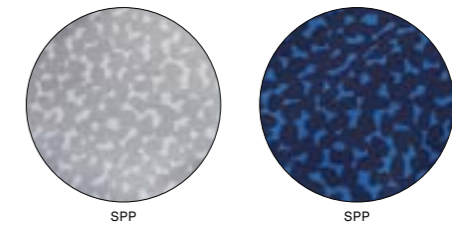

Silver (SGT) 97% Polyester, 3% Polyurethane
Marine (MNT) 97% Polyester, 3% Polyurethane

VERA

Easy care, machine washable fabric.

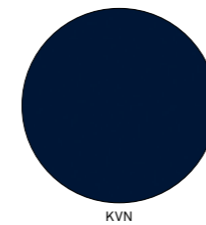

Navy (NAV) 63% Viscose, 37% Nylon

COTTON LYCRA®

An easy care fabric with stretch comfort.

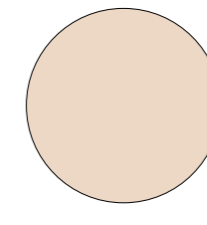

Natural (NLP) 97% Cotton, 3% Elastane

WOMEN'S SHIRTS & TOPS

MATT JERSEY **TEXTURED TWILL** **POLYCOTTON** **STRETCH COTTON BLEND** **PIQUE**

CAT48Q C Cap Sleeve T-Top Size XS-3XL White - WHP See page 58

CAT4JG F 3/4 Sleeve Shirt Size 6-24 White - WHP See page 58

CAT4M9 C 3/4 Roll Up Shirt Size 6-24 White - WHP See page 37

CAT4KP R Maternity Shirt Size 6-24 White - WHP

CAT4AG C S/S Shirt With Cuff Size 6-24 White - WHP See page 58

CAT9S3 F S/S Waist Detail Shirt Size 6-24 White - WHP See page 58

CAT4MT C L/S Concealed Front Shirt Size 6-24 White - WHP See cover 4, 20-23, 46

CAT440 R S/S Action Back Shirt Size 6-24 White - WHP

END ON END **CHAMBRAY** **END ON END** **PEBBLE PRINT**

NEW Y80005 R S/S Shirt Size 8-24 Light Blue - LTB

NEW Y80708 C 3/4 Sleeve Shirt Size 6-26 Light Blue - LTB

NEW Y40398 R S/S Shirt Size 6-32 Chambray - CHM

NEW Y80707 C 3/4 Sleeve Shirt Size 6-26 Chambray - CHM

NEW Y80005 R S/S Shirt Size 8-24 Mid Blue - MBL

NEW Y80708 C 3/4 Sleeve Shirt Size 6-26 Mid Blue - MBL

NEW CAT9US C Extended Sleeve V-Neck Top Size 6-26 Marine - MNT

NEW Y40446 C Cap Sleeve Blouse Size 6-26 Marine - MNT

COTTON BLEND STRIPE **SELF STRIPE** **MATT JERSEY** **TICKING STRIPE**

CAT44M C S/S Shirt Size 6-24 Stripe White - WIS

CAT4J6 C 3/4 Sleeve Shirt Size 6-24 Stripe White - WIS See page 80

NEW Y80802 C S/S Shirt Size 6-26 White - WHI

NEW Y80326 C 3/4 Sleeve Shirt Size 6-26 White - WHI See page 58

CAT9S6 C V-Neck T-Top Size XS-3XL Blue - BLP See page 72

NEW CAT9UT C Fluted S/S Top Size XS-4XL Blue - BLU See page 57

NEW CAT9UV C S/S V-Neck Overlay Top Size XS-4XL Blue - BLU

NEW Y40388 C S/S Shirt Size 6-26 White/Blue - 073

PEBBLE PRINT **ABSTRACT PRINT** **MATT JERSEY** **DOUBLE GEORGETTE** **MATT JERSEY**

NEW Y40447 C 3/4 Sleeve Blouse Size 6-26 Marine - MNT See page 49

NEW CAT9RK F Sleeveless Waist Detail Blouse Size 6-18 Blue/Navy - BLN See pages 8, 36

NEW CAT9R2 C Cap Sleeve Pleat Front Blouse Size 6-18 Blue/Navy - BLN

NEW CAT9R3 C 3/4 Sleeve Blouse Size 6-24 Blue/Navy - BLN See page 37

NEW CAT4BF C Extended Sleeve T-Top Size XS-3XL Cobalt - COP

NEW CAT9RE C Fluted Sleeve Top Size 6-24 Cobalt - CTN See pages 16, 17

CAT4Q1 R 3/4 Sleeve Blouse Size 6-24 Cobalt - COP See page 37

CAT4D5 C S/S Drape Front T-Top Size XS-3XL Poppy - POP See page 42

TICKING STRIPE **SELF STRIPE** **POLYLIN** **GINGHAM** **COTTON BLEND BALANCE STRIPE**

NEW Y40370 C 3/4 Sleeve Shirt Size 6-26 White/Blue - 073 See page 75

NEW Y80802 R S/S Shirt Size 6-26 Ice Blue - IBL

NEW Y80326 R 3/4 Sleeve Shirt Size 6-26 Ice Blue - IBL See page 56

NEW Y40425 C S/S Shirt Size 6-26 Ice Blue - IBL

NEW Y40426 C 3/4 Sleeve Shirt Size 6-26 Ice Blue - IBL

CAT47G C S/S French Cuff Shirt Size 6-24 Blue/White - BEP See page 56

CAT4L8 C 3/4 Sleeve Tuck Shirt Size 6-24 Blue/White - BEP

CAT47A C S/S Action Back Shirt Size 6-24 Indigo/White - IWS See page 76

CREPE DE CHINE/MATT JERSEY **CREPE DE CHINE** **STRETCH GEOMETRIC PRINT** **POLYLIN** **SILVI SPOT PRINT**

CAT9S5 F Boat Neck T-Top Size XS-3XL Poppy - POP See page 54

NEW CAT9RJ C Short Sleeve Waist Belt Top Size 6-24 Poppy - POP See page 55

CAT4Q3 C 3/4 Sleeve Blouse Size 6-24 Poppy - POP See page 54

CAT4AZ R S/S Tuck Front Blouse Size 6-24 Periwinkle - PWT See pages 42, 54

CAT4Q2 R 3/4 Sleeve Tunic Size 6-24 Periwinkle - PWT

NEW Y40425 C S/S Shirt Size 6-26 Watermelon - WAT See page 80

NEW Y40426 C 3/4 Sleeve Shirt Size 6-26 Watermelon - WAT See page 81

NEW Y40389 C S/S Shirt Size 6-26 Red - RED

COTTON BLEND BALANCE STRIPE **POLY PRINT BALANCE STRIPE** **SILVI SPOT PRINT** **POLY PRINT STRIPE**

CAT47H C S/S French Cuff Shirt Size 6-24 Indigo/White - IWS

CAT4K7 C 3/4 Sleeve Shirt Size 6-24 Indigo/White - IWS

CAT4AB C S/S Action Back Shirt Size 6-28 Indigo/White - IWS

NEW Y40374 R S/S Peak Front Blouse Size 6-26 Ice Blue - IBL See page 56

NEW Y40389 C S/S Action Back Shirt Size 6-26 Ice Blue - IBL

NEW Y40374 R S/S Peak Front Blouse Size 6-26 Mid Blue - MBL

NEW Y40389 C S/S Shirt Size 6-26 Mid Blue - MBL See page 76

CAT48E C S/S Action Back Shirt Size 6-28 Blue/White - BES

COTTON BLEND STRIPE **MATT JERSEY** **CREPE DE CHINE/MATT JERSEY** **CREPE DE CHINE** **SOFT GEORGETTE** **GINGHAM**

CAT490 C S/S Cuff Shirt Size 6-24 Stripe Red/White - RWS See page 54

CAT4MC F 3/4 Roll Up Shirt Size 6-24 Red/White - RWS See page 54

CAT4KS F L/S Gathered Shirt Size 6-24 Red/White - RWS

CAT9S4 C Short Sleeve T-Top Size XS-3XL Burgundy - BUR See page 26

NEW CAT9RG C Extended Sleeve Tie Front Top Size XS-3XL Burgundy - BUR See page 27

CAT9R4 C Sleeveless V-Neck Blouse Size 6-18 Burgundy - BUR See page 26

CAT9R8 R Swing Top Size 6-18 Burgundy - BUR See page 26

CAT9W3 C Cap Sleeve Frill Shirt Size 6-24 Burgundy/White - BUW See page 26

COTTON BLEND STRIPE **COTTON BLEND FINE STRIPE** **TICKING STRIPE** **POLYLIN**

CAT479 C S/S Action Back Shirt Size 8-24 Blue - BLS

CAT4J6 C 3/4 Sleeve Shirt Size 6-24 Blue - BLS

CAT48Y C S/S Front Trim Shirt Size 6-24 Blue/White - BES See page 76

CAT4LG C 3/4 Sleeve Shirt Size 6-24 Blue/White - BES

NEW Y40427 C S/S Shirt With Adjustable Cuff Size 6-26 Mid Blue - MBL

NEW Y40370 C 3/4 Sleeve Shirt Size 6-26 Mid Blue - MBL

NEW Y40425 C S/S Shirt Size 6-26 Mid Blue - MBL

NEW Y40426 C 3/4 Sleeve Shirt Size 6-26 Mid Blue - MBL

GINGHAM **MATT JERSEY** **CREPE DE CHINE/MATT JERSEY** **CREPE DE CHINE** **GINGHAM** **COTTON BLEND BALANCE STRIPE**

CAT9Q9 C 3/4 Sleeve Tuck Shirt Size 6-24 Burgundy/White - BUW

CAT48H C Cap Sleeve Ruffle Neck T-Top Size XS-3XL Blackberry - BBP See page 52

CAT9S7 C 3/4 Sleeve Drape T-Top Size XS-3XL Blackberry - BBP See page 52

NEW CAT9RH C Short Sleeve Waist Belt Top Size 6-24 Blackberry - BBP See pages 7, 38

CAT9R1 C 3/4 Sleeve Pleat Front Blouse Size 6-24 Blackberry - BBP See pages 38, 53

CAT9W3 C Cap Sleeve Frill Shirt Size 6-24 Blackberry/White - BBW See pages 38, 53

CAT9Q9 C 3/4 Sleeve Tuck Shirt Size 6-24 Blackberry/White - BBW See page 52

CAT47C C S/S Action Back Shirt Size 6-24 Violet/White - VIS See pages 52, 79

WOMEN'S SHIRTS & TOPS

COTTON BLEND BALANCE STRIPE CAT4LD C 3/4 Sleeve Tuck Shirt Size 6-24 Violet/White - VIS See page 78	POLY PRINT BALANCE STRIPE CAT4AB C S/S Action Back Shirt Size 6-28 Violet/White - VIS See page 79	PIXEL PRINT CAT9S2 C S/S Action Back Shirt Size 6-28 Navy/Violet - NVL See page 79	MATT JERSEY CAT48F C Cap Sleeve Ruffle Neck T-Top Size XS-3XL Emerald - EMP See page 60	DOUBLE GEORGETTE NEW CAT9RE C Fluted Sleeve Top Size 6-24 Jade - JDN See pages 32, 61	 CAT4Q1 R 3/4 Sleeve Blouse Size 6-24 Jade - JDP See pages 33, 60	STRETCH COTTON BLEND STRIPE NEW CAT9RF C S/S Action Back Shirt Size 6-24 Emerald/White - EHS See page 71	 CAT49T C S/S French Cuff Shirt Size 6-24 Emerald/White - EHS See page 60
STRETCH COTTON BLEND STRIPE CAT4Q0 C 3/4 Sleeve Tuck Shirt Size 6-24 Emerald/White - EHS See page 60	COTTON BLEND BALANCE STRIPE CAT47C C S/S Action Back Shirt Size 6-24 Spearmint/White - PHB	POLY PRINT BALANCE STRIPE CAT4LD C 3/4 Sleeve Tuck Shirt Size 6-24 Spearmint/White - PHB See page 60	PIXEL PRINT CAT4AB C S/S Action Back Shirt Size 6-28 Spearmint/White - PHB	MATT JERSEY CAT9R9 R Short Sleeve Tunic Size 6-24 Navy/Green - NHT See page 71	 CAT9S2 C S/S Action Back Shirt Size 6-28 Navy/Green - NHT	MATT JERSEY CAT48H C Cap Sleeve Ruffle Neck T-Top Size XS-3XL Dark Navy - NDP See page 62	 CAT9S6 C V-Neck T-Top Size XS-3XL Navy - NDP See page 73
MATT JERSEY CAT9T8 C Cap Sleeve T-Top Size XS-3XL Navy - NDP	VERA NEW CAT9S7 C 3/4 Sleeve Drape T-Top Size XS-3XL Navy - NDP	SOFT GEORGETTE NEW Y47038 C S/S Knit Top Size XS-2XL Navy - NAV See page 62	STRETCH GEOMETRIC PRINT CAT9R8 R Swing Top Size 6-18 Navy - NAV See page 37	COTTON BLEND BALANCE STRIPE NEW CAT9RL C 3/4 Sleeve Pleat Detail Blouse Size 6-24 Navy - NAV See page 34	 CAT48V F Cap Sleeve Blouse Size 6-24 Navy/White - NWT See page 62	 CAT4Q2 R 3/4 Sleeve Tunic Size 6-24 Navy/White - NWT	 CAT47C C S/S Action Back Shirt Size 6-24 Navy/White - NWS
COTTON BLEND BALANCE STRIPE CAT4MB F 3/4 Roll Up Shirt Size 6-24 Navy/White - NWS See page 62	COTTON BLEND STRIPE CAT44M C S/S Shirt Size 6-24 Stripe Navy - NAS	POLY PRINT STRIPE CAT479 C S/S Action Back Shirt Size 6-26 Stripe Navy - NAS See pages 75, 83	POLYLIN CAT4J6 C 3/4 Sleeve Shirt Size 6-24 Stripe Navy - NAS	PIXEL PRINT CAT48E C S/S Action Back Shirt Size 6-28 Stripe Navy/White - NWS	CREPE DE CHINE/ MATT JERSEY NEW Y40425 C S/S Shirt Size 6-26 Navy - NAV	DOUBLE GEORGETTE NEW Y40426 C 3/4 Sleeve Shirt Size 6-26 Navy - NAV	PEBBLE PRINT CAT9R9 R Short Sleeve Tunic Size 6-24 Navy/Blue - NBL See page 82
PIXEL PRINT CAT9S2 C S/S Action Back Shirt Size 6-28 Navy/Blue - NBL	SILVI SPOT PRINT NEW Y40374 R S/S Peak Front Blouse Size 6-26 Navy - NAV	CREPE DE CHINE/ MATT JERSEY NEW Y40389 C S/S Action Back Shirt Size 6-26 Navy - NAV	CREPE DE CHINE NEW Y40376 C 3/4 Sleeve Blouse Size 6-26 Navy - NAV See page 74	DOUBLE GEORGETTE NEW CAT9RG C Extended Sleeve Tie Front Top Size XS-3XL Silver - SIL See page 65	PEBBLE PRINT CAT9R1 C 3/4 Sleeve Pleat Front Blouse Size 6-24 Silver - SIP See page 30	 CAT9R6 C Crossover Blouse Size 6-18 Silver - SIP See pages 11, 30	 NEW CAT9US C Extended Sleeve V Neck Top Size 6-26 Silver - SGT See page 30

WOMEN'S SHIRTS, TOPS & POLOS

PEBBLE PRINT NEW Y40446 C Cap Sleeve Blouse Size 6-26 Silver - SGT	STRETCH GEOMETRIC PRINT NEW Y40447 C 3/4 Sleeve Blouse Size 6-26 Silver - SGT	ABSTRACT PRINT CAT4AZ R S/S Tuck Front Blouse Size 6-24 Silver/White - SWT See page 15	 CAT4Q2 R 3/4 Sleeve Tunic Size 6-24 Silver/White - SWT See page 64	 CAT9R3 C 3/4 Sleeve Blouse Size 6-24 Silver/Black - SIB See page 29	 NEW CAT9RK F Sleeveless Waist Detail Blouse Size 6-18 Silver/Black - SIB See page 67	 CAT9R2 C Cap Sleeve Pleat Front Blouse Size 6-18 Silver/Black - SIB See page 29	 CAT475 F Cap Sleeve Shirt Size 6-18 White/Grey - WGS See page 64
COTTON BLEND FINE STRIPE CAT47J C S/S French Cuff Shirt Size 6-24 White/Grey - WGS	TICKING STRIPE CAT4LC C 3/4 Sleeve Tuck Shirt Size 6-24 White/Grey - WGS	END ON END CAT4KR F L/S Gathered Shirt Size 6-24 White/Grey - WGS	GINGHAM NEW Y40388 C S/S Shirt Size 6-26 Grey/White - 634	 NEW Y40370 C 3/4 Sleeve Shirt Size 6-26 Grey/White - 634 See page 30	 NEW Y40420 C S/S Ruffle Shirt Size 6-26 Silver - SIL	 NEW Y40421 C 3/4 Sleeve Shirt Size 6-26 Silver - SIL	 CAT47G C S/S French Cuff Shirt Size 6-24 Grey/White - GWC
GINGHAM CAT4L8 C 3/4 Sleeve Tuck Shirt Size 6-24 Grey/White - GWC See page 64	MATT JERSEY CAT48F C Cap Sleeve Ruffle Neck T-Top Size XS-3XL Black - BKP	STRETCH GEOMETRIC PRINT CAT4BF C Extended Sleeve T-Top Size XS-3XL Black - BKP See page 30	CREPE DE CHINE CAT4PZ C 3/4 Sleeve Drape T-Top Size XS-3XL Black - BKP See page 66	 CAT9R4 C Sleeveless V-Neck Blouse Size 6-18 Black - BLA See page 29	 CAT9R1 C 3/4 Sleeve Pleat Front Blouse Size 6-24 Black - BLA	 CAT4AZ R S/S Tuck Front Blouse Size 6-24 Black/Vanilla - VBT	 CAT4Q2 R 3/4 Sleeve Tunic Size 6-24 Black/Vanilla - VBT
STRETCH COTTON BLEND CAT4AD C S/S Shirt With Cuff Size 6-24 Black - BKP	STRETCH COTTON BLEND STRIPE CAT4K5 C 3/4 Sleeve Shirt Size 6-24 Black - BKP	MINI CHECK CAT4AE C S/S Shirt With Cuff Size 6-24 Black/White - BWS See page 66	STRETCH POLYESTER CAT4MU F L/S Shirt Size 6-24 Black/White - BWS	COOL PLUS® CAT48Z C Cap Sleeve Frill Shirt Size 6-24 Black/White - BWC See page 66	 CAT4LB C 3/4 Sleeve Tuck Shirt Size 6-24 Black/White - BWC	 CAT15X C Zip Front Tunic Size 6-24 White - WHP See page 80	 CAT4LB F 3/4 Sleeve Tuck Shirt Size 6-24 Black/White - BWC
COOL PLUS® CAT452 F Deep Placket Polo Size XS-3XL Navy - NAV See page 68	COTTON RICH KNIT CAT453 F 2 Button Polo Size XS-3XL Navy - NAV	COTTON LYCRA® CAT453 F 2 Button Polo Size XS-3XL White - WHP	 CAT947 F Camisole Size XS-5XL Natural - NLP				

MEN'S SHIRTS

TEXTURED TWILL

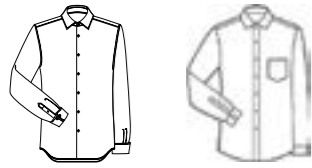

NEW CATDSZ S
L/S Slim Fit French Cuff Shirt
Size 37-46
White - WHP
See page 51

POLYCOTTON



CATD1K C
L/S Cutaway Collar Shirt
Size 37-46
White - WHP
See page 58

CATD0B F
S/S Full Cut Shirt
Size 37-50
White - WHP

CATD1P C
L/S Cutaway Collar Shirt
Size 37-50
White - WHP

CATD1T F
L/S Full Cut Shirt
Size 42-50
White - WHP

SELF STRIPE

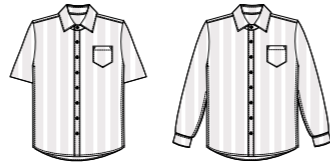

NEW Y52162 F
S/S Shirt
Size 37-54
White - WHI

NEW Y52161 F
L/S Shirt
Size 37-54
White - WHI
See pages 42, 59, back page

COTTON BLEND STRIPE



CATD10 C
L/S Shirt
Size 37-50
Stripe White - WIS

MEN'S SHIRTS & POLOS

OXFORD



NEW CATDTN C
L/S Button Down Under Collar Shirt
Size 37-50
Navy/White - NWH
See pages 14, 35, 47

GINGHAM



CATDR3 C
S/S Button Down Collar Shirt
Size 37-46
Navy/White - NWP
See page 82

WINDOW CHECK



CATDR4 S
L/S Slim Fit Shirt
Size 37-46
Navy/White - NWP
See pages 12, 13, 24, 37

COTTON BLEND FINE STRIPE



NEW Y52149 C
L/S Shirt
Size 37-48
Navy/White - 663
See page 63

COTTON BLEND FINE STRIPE



CATD78 C
S/S Button Down Collar Shirt
Size 37-46
White/Grey - WGS

COTTON BLEND FINE STRIPE



CATD1D C
L/S Cutaway Collar Shirt
Size 37-50
White/Grey - WGS
See page 64

TICKING STRIPE



CATDLX S
L/S Slim Fit Shirt
Size 37-44
White/Grey - WGS

NEW Y52150 C
S/S Shirt
Size 37-48
Grey/White - 634

TICKING STRIPE



NEW Y52150 C
S/S Shirt
Size 37-48
White/Blue - 073

SELF STRIPE



NEW Y52158 F
L/S Shirt
Size 37-48
White/Blue - 073

SELF STRIPE



NEW Y52162 F
S/S Shirt
Size 37-54
Ice Blue - IBL

NEW Y52161 F
L/S Shirt
Size 37-54
Ice Blue - IBL

COTTON BLEND FINE STRIPE



NEW CATDG8 C
L/S Cutaway Collar Shirt
Size 37-46
Blue/White - BES

COTTON BLEND STRIPE



CATD02 C
Classic S/S Shirt
Size 37-46
Blue - BLS

CATD10 C
L/S Shirt
Size 37-50
Blue - BLS
See page 56

COTTON BLEND BALANCE STRIPE



CATD77 C
S/S Button Down Collar Shirt
Size 37-50
Indigo/White - IWS

TICKING STRIPE



NEW Y52158 C
L/S Shirt
Size 37-48
Grey/White - 634

END ON END



NEW Y52185 C
L/S Shirt
Size 37-48
Silver - SIL
See page 64

POLYCOTTON



NEW CATDTM C
L/S Classic Shirt
Size 37-50
Grey - GRY
See page 10

GINGHAM



CATDGZ C
L/S Button Down Under Collar Shirt
Size 37-50
Grey/White Check - GWC
See page 64

WINDOW CHECK



Y52149 C
L/S Shirt
Size 37-48
Grey/White - 034

POLYCOTTON



CATD1H C
L/S Cutaway Collar Shirt
Size 37-48
Black - BKP
See page 66

STRETCH COTTON BLEND STRIPE



CATDJH S
L/S Button Down Collar Shirt
Size 37-48
Black/White - BWS

MINI CHECK



CATDGY C
L/S Button Down Under Collar Shirt
Size 37-50
Black/White - BWC
See page 66

COTTON BLEND BALANCE STRIPE



CATD1C C
L/S Cutaway Collar Shirt
Size 37-50
Indigo/White - IWS

GINGHAM



CATDJN C
L/S Bias Trim Shirt
Size 37-48
Blue/White - BEP
See page 56

OXFORD



NEW CATDTN C
L/S Button Down Under Collar Shirt
Size 37-50
Blue/White - BWH
See page 44

POLYCOTTON



NEW CATDTM C
L/S Classic Shirt
Size 37-50
Sky - SKY
See pages 48, 56

END ON END



NEW Y52168 F
S/S Shirt
Size 37-54
Light Blue - LTB
See page 77

CHAMBRAY



NEW Y52167 F
L/S Shirt
Size 37-54
Light Blue - LTB

NEW Y52166 F
S/S Shirt
Size 37-54
Chambray - CHM

NEW Y52165 F
L/S Shirt
Size 37-54
Chambray - CHM

NEATRON



CATP2H C
Stud Front Jacket
Size XS-3XL
White - WHP

COOL PLUS*



CATD0A C
Classic Fit Polo
Size S-4XL
Black - BKP

COTTON RICH KNIT



CATD0A C
Classic Fit Polo
Size S-4XL
Navy - NAV

COTTON RICH KNIT



CATD4Z C
S/S 2 Button Polo
Size S-4XL
Navy - NAV

COTTON RICH KNIT



CATD4Z C
S/S 2 Button Polo
Size S-3XL
White - WHP

TICKING STRIPE



NEW Y52181 C
L/S Shirt
Size 37-48
Mid Blue - MBL

END ON END



NEW Y52168 F
S/S Shirt
Size 37-54
Mid Blue - MBL

COTTON BLEND STRIPE



NEW Y52167 F
S/S Shirt
Size 37-54
Mid Blue - MBL

COTTON BLEND STRIPE



CATD7A C
S/S Button Down Collar Shirt
Size 37-48
Red/White - RWS

GINGHAM



CATD1F C
L/S Cutaway Collar Shirt
Size 37-46
Red/White - RWS
See page 54

COTTON BLEND BALANCE STRIPE



CATDR2 C
L/S Cutaway Collar Shirt
Size 37-48
Burgundy/White - BUW
See pages 6, 26

COTTON BLEND BALANCE STRIPE



CATD1E C
L/S Cutaway Collar Shirt
Size 37-46
Violet/White - VIS
See page 52

GINGHAM



CATDR2 C
L/S Cutaway Collar Shirt
Size 37-48
Blackberry/White - BBW
See pages 39, 52

STRETCH COTTON BLEND STRIPE



NEW CATDUR C
S/S Shirt
Size 37-50
Emerald/White - EHS
See page 70

COTTON BLEND BALANCE STRIPE



CATDJH S
L/S Button Down Collar Shirt
Size 37-48
Emerald/White - EHS
See page 33

COTTON BLEND BALANCE STRIPE



CATD79 C
S/S Button Down Collar Shirt
Size 37-46
Spearmint/White - PHB

COTTON BLEND STRIPE



CATD1E C
L/S Cutaway Collar Shirt
Size 37-46
Spearmint/White - PHB
See page 60

COTTON BLEND STRIPE



CATD02 C
Classic S/S Shirt
Size 37-46
Navy - NAS

COTTON BLEND STRIPE



CATD10 C
L/S Shirt
Size 37-50
Navy - NAS
See page 62

COTTON BLEND BALANCE STRIPE



CATD1E C
L/S Cutaway Collar Shirt
Size 37-50
Navy/White - NWS
See page 62

POLYCOTTON



NEW CATDTM C
L/S Classic Shirt
Size 37-50
Navy - NAV
See page 50

NNT DIRECTORY

VIC

NNT MELBOURNE
Pacific Brands
WORKWEAR HEAD OFFICE
Fittings & Showroom
by appointment only
Level 1 - 187 Todd Road
Port Melbourne 3207
Tel: (03) 9608 8461

NNT MOORABBIN
Hard Yakka Workwear Centre
By Appointment Only
A3/92 -102 Keys Road
Moorabbin 3189
Tel: (03) 9553 0352
Fax: (03) 9555 7896

NNT GEELONG
157 Ryrie Street
Geelong 3220
Tel: (03) 5229 9601
Fax: (03) 5222 4316

BALLARAT 3550
Uniform Boutique
98 Bridge Mall
Tel: (03) 5332 8440
Fax: (03) 5332 8440

BENDIGO 3550
Boltons Workwear Direct
57 Williamson Street
Tel: (03) 5440 5600
Fax: (03) 5440 5666

HORSHAM 3400
Hip Pocket Corporate
34 Firebrace Street
Tel: (03) 5381 1525
Fax: (03) 5381 1526

MILDURA 3500
Wear Corporate
42 Deakin Avenue
Tel: (03) 5022 2359
Fax: (03) 5021 3366

MORWELL 3840
Panthers Career Image
142 Commercial Road
Tel: (03) 5134 4553
Fax: (03) 5133 7890

SHEPPARTON 3630
Quinns Uniforms
131 Maude Street
Tel: (03) 5821 2005
Fax: (03) 5821 2005

SWAN HILL 3585
Clarks Corporate Uniforms
183 Campbell Street
Tel: (03) 5032 1616
Fax: (03) 5033 1554

WODONGA 2259
Finer Embroidery
48 Wigg Street
Tel: (02) 6024 1290
Fax: (02) 6056 3487

NSW

NNT SYDNEY/RydALMERE
279 Victoria Road
Rydalmere 2116
Tel: (02) 9684 5147
Fax: (02) 9684 4833

NNT NEWCASTLE
Suite 3, Ground Floor
400 Hunter Street
Newcastle 2300
Tel: (02) 4929 4817
Fax: (02) 4926 1739

NNT ALEXANDRIA
Fittings only, by appointment
Suite 302, 100 Collins Street
Alexandria 2015
Tel: (02) 9690 6271

BALLINA 2478
Complete Uniform Solutions
Unit 1, 29 Southern Cross drive
Tel: (02) 6686 2005

COFFS HARBOUR 2450
Caba's Drapery
127 High Street West
Tel: (02) 6651 1245
Fax: (02) 6652 7951

DUBBO 2830
Rhino Promotions
126 Darling Street
Tel: (02) 6885 5363
Fax: (02) 6884 5593
Freecall: 1800 249 211

ORANGE 2800
Jandelle Uniforms
109 Byng Street
Tel: (02) 6362 8104
Fax: (02) 6361 9304

TAMWORTH 2340
Uniforms Plus
5/56 Dowe Street
Tel: (02) 6766 8058
Fax: (02) 6766 8059

WAGGA WAGGA 2650
Hunter Corporate
68 Fitzmaurice Street
Tel: (02) 6921 2121
Fax: (02) 6921 6527

WYONG NORTH 2259
Advance Design
14/11 Donaldson Street
Tel: (02) 4351 1555
Fax: (02) 4351 1711

WOLLONGONG 2500
Uniform Specialists
Shop 15, Crown Mall Arcade
110 Crown Street
Tel: (02) 4229 6370
Fax: (02) 4227 1870

ACT

NNT CANBERRA
175 London Circuit
Canberra 2600
Tel: (02) 6257 5133
Fax: (02) 6257 5251

QLD

NNT CAIRNS
Rydges Retail Plaza
Cnr Grafton & Spence Street
Cairns 4870
Tel: (07) 4051 8881
Fax: (07) 4051 8256

NNT TRADECOAST
Pacific Brands
Fittings & Showroom
by appointment only
41 Tradecoast Drive
Eagle Farm 4009
Tel: (07) 3608 2100

NNT WOOLLOONGABBA
Hard Yakka Workwear Centre
by appointment only
63 Annerley Road
Woolloongabba 4102
Tel: (07) 3844 8728

BUNDABERG 4670
Inn Style Mensland
23 Electra Street
Freecall: 1800 061 490
Tel: (07) 4151 6788
Fax: (07) 4153 1810

HERVEY BAY 4555
Sauers Clothing Supplies
1/6 Torquay Road, Pialba
Tel: (07) 4128 1038
Fax: (07) 4128 1038

MACKAY 4740
Uniforms Mackay
Shop 2, 88 Sydney Street
Tel: (07) 4951 3549
Fax: (07) 4953 3290

MARYBOROUGH 4650
Sauers Clothing Supplies
347 Kent Street
Tel: (07) 4122 3990
Fax: (07) 4122 3990

NORTH ROCKHAMPTON 4701
The Uniform Centre
2/74 High Street
Tel: (07) 4928 3314
Fax: (07) 4928 6965

TOOWOOMBA 4350
Hannas
563-567 Ruthven Street
Tel: (07) 4632 2099
Fax: (07) 4638 4588

TOWNSVILLE 4810
The Uniform Shop
276 Charters Towers Road
Hermit Park
Tel: (07) 4728 7299
Fax: (07) 4728 7366

NT

Alice Springs 0870
Central Uniforms
Shop 2/24 Parsons Street
Tel: (08) 8952 2458
Fax: (08) 8952 2459

DARWIN 0800
Territory Uniforms
140 Smith Street

Tel: (08) 8981 3820
Fax: (08) 8941 146

WA

NNT PERTH
315 Bulwer Street
Perth 6000
Tel: (08) 9227 0366
Fax: (08) 9227 0733

GERALDTON 6530
Sun City Uniforms
31 Sanford Street, Geraldton
Tel: (08) 9964 1821
Fax: (08) 9964 3836

SA

NNT ADELAIDE
21 George Street
Thebarton 5031
Tel: (08) 8443 3511
Fax: (08) 8443 3766

MOUNT GAMBIER 5290
Jagga Jagga Clothing
13 James Street
Tel: (08) 8723 1677
Fax: (08) 8724 9557

TAS

NNT HOBART
1st Floor, Trafalgar Building
110 Collins St
Hobart 7000
Tel: (03) 6231 2002
Fax: (03) 6231 2074

NNT LAUNCESTON
Shop 4, Quadrant Plaza
94 York St
Launceston 7250
Tel: (03) 6331 6193
Fax: (03) 6331 9739

NZ

NNT NEW ZEALAND
Pacific Brands
WORKWEAR Head Office
15 Omega Street
Albany
Tel: (09) 414 7000
Fax: (0800) 366 000

AUCKLAND RETAIL STORE
125 Sunnybrae Rd, Glenfield
Tel: (09) 443 8946

HAMILTON
Uniform Centre
33 King Street
Tel: (07) 847 8578
Fax: (07) 846 7941

PALMERSTON NORTH
The Uniform Centre
57 Bourke Street
Tel: (06) 357 1489
Fax: (06) 357 9755
Freecall: 0800 507 090
Freefax: 0800 666 555

CHRISTCHURCH
Uniform Centre
239 Stanmore Road
Tel: (03) 389 1025





NNT.COM.AU

